

Gilberto e Gilmar - Depois de Voce

♩ = 112,000061

Percussion

Jazz Guitar

7-string Electric Guitar

Electric Bass

Viola

Detailed description of the first system: This system contains five staves. The Percussion staff shows a 4/4 time signature and a complex rhythmic pattern of eighth notes with accents. The Jazz Guitar staff features a melodic line with slurs and ties. The 7-string Electric Guitar staff includes a guitar tab with fret numbers (0, 2, 4) and string numbers (T, A, B). The Electric Bass staff has a simple bass line. The Viola staff shows a melodic line with a long slur across two measures.

4

Perc.

J. Gtr.

E. Gtr.

E. Bass

Vla.

Detailed description of the second system: This system continues the piece with five staves. The Percussion staff maintains the rhythmic pattern. The Jazz Guitar staff has a melodic line with a slur. The 7-string Electric Guitar staff shows a guitar tab with fret numbers (0, 2, 4) and string numbers (T, A, B). The Electric Bass staff has a simple bass line. The Viola staff shows a melodic line with a long slur across two measures.

7

Fl.

Perc.

J. Gtr.

E. Gtr.

E. Bass

Vla.

TAB

T									
A	2								
B	4	4	2	2	2	0	4	2	0

10

Fl.

Perc.

J. Gtr.

E. Bass

Solo

13

Fl. Perc. J. Gtr. E. Bass Vla. Solo

16

Fl. Perc. J. Gtr. E. Gtr. E. Bass Vla. Solo

19

Fl. Perc. J. Gtr. E. Gtr. E. Bass Vla.

21

Fl. Perc. J. Gtr. E. Gtr. E. Bass Vla.

23

Fl. *3*

Perc.

J. Gtr.

E. Gtr.
T
A
B 0 0 2 2 4 4

E. Bass

Vla.

Solo

26

Fl.

Perc.

J. Gtr.

E. Gtr.
T
A
B 0 0 2 4 2 2 2 4 0

E. Bass

Solo

29

Fl. Perc. J. Gtr. E. Gtr. E. Bass

32

Fl. Perc. J. Gtr. E. Gtr. E. Bass Vla. Solo

35

Fl.

Perc.

J. Gtr.

E. Gtr.
T
A 2 2
B

E. Bass

Vla.

38

Fl.

Perc.

J. Gtr.

E. Gtr.
T
A 2 2 4 1 4 2
B

E. Bass

Vla.

41

Fl.

Perc.

J. Gtr.

E. Gtr.

E. Bass

Vla.

44

Fl.

Perc.

J. Gtr.

E. Gtr.

E. Bass

Vla.

47

Fl.

Perc.

J. Gtr.

E. Gtr.

E. Bass

Vla.

T
A
B

2 1 4 1 2 2 0 4 2 0 4

50

Fl.

Perc.

J. Gtr.

E. Gtr.

E. Bass

Vla.

T
A
B

2 2 4 2 4 2

52

Fl.

Perc.

J. Gtr.

E. Gtr.
T
A
B

E. Bass

Vla.

55

Fl.

Perc.

J. Gtr.

E. Gtr.
T
A
B

E. Bass

Vla.

58

Fl.

Perc.

J. Gtr.

E. Gtr.
T
A
B
0 0 0 2 2 4 4 0 0 4 2 2 4 2 2 4 2 2 4 2

E. Bass

Vla.

61

Perc.

J. Gtr.

E. Gtr.
T
A
B
1 0 4 2 4 2 2 2 4 1 4 2 1 4 2 2 4 2

E. Bass

Vla.

64

67

70

Fl. Perc. J. Gtr. E. Gtr. E. Bass Vla.

73

Fl. Perc. J. Gtr. E. Gtr. E. Bass Vla.

76

Fl. Perc. J. Gtr. E. Gtr. E. Bass Vla.

79

Fl. Perc. J. Gtr. E. Gtr. E. Bass Vla.

82

Fl. Perc. J. Gtr. E. Gtr. E. Bass Vla.

84

Fl. Perc. J. Gtr. E. Gtr. E. Bass Vla.

87

Fl.

Perc.

J. Gtr.

E. Gtr.

E. Bass

Vla.

T
A
B

2 1 4 1 1 2 2

90

Fl.

Perc.

J. Gtr.

E. Gtr.

E. Bass

Vla.

Solo

T
A
B

2 4 2

93

Fl. Perc. J. Gtr. E. Gtr. E. Bass Vla.

96

Fl. Perc. J. Gtr. E. Gtr. E. Bass Vla.

99

Fl.

Perc.

J. Gtr.

E. Gtr.

E. Bass

T
A
B

2 4 2 4 2 2/2

102

Fl.

Perc.

J. Gtr.

E. Bass

Solo

Gilberto e Gilmar - Depois de Voce

Flute

♩ = 112,000061

8

13

19

24

29

35

40

45

49

53

V.S.

Gilberto e Gilmar - Depois de Voce

Percussion

♩ = 112,000061

1 4

5

9

12

16

20

24

28

32

36

V.S.

Percussion

40

44

48

51

55

59

63

67

71

75

Percussion

79

83

86

90

94

98

101

♩ = 112,000061

6

12

17

22

27

32

37

43

48

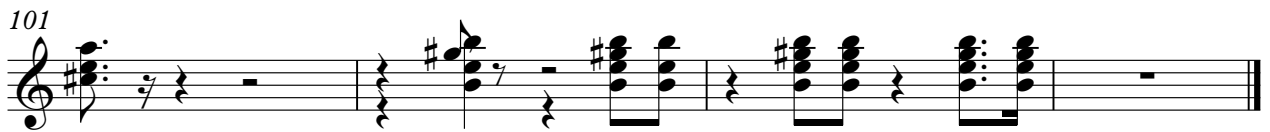
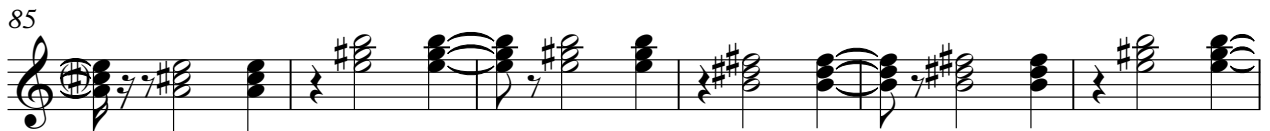

			0
T			1
A		2	
B	0 0 0 2 2 4 4	0 0 4 2 2 4 2	4 2 4 2

62

T		0			
A	2 2 4 1 4 2	1	2		
B		4 2 2 4 2	4 4 2 2 2	0 4 5	2 2

67

T					
A					
B	2 4 2	2 2		2 4 2	2 2

72

T					
A					2
B	4 1 4 2		0 4 2 4 2 2		0 4 2 4 2

77

T					
A	2		1	1	
B		2 4 4 2 2		2 1 4 1 2 2	

82

T					
A					
B	0 4 2 0 4	2	2 4 2 4 2 0		2 4 2

87

				2	
T					
A	2	1 4 1 1	2 2	-----	
B					2 4 2

93

T					0
A	2 2		2 4 2 2 2		2 1 1 4
B					

98

				3	
T	0				
A			2 4 2 4 2	-----	
B					

Electric Bass

Gilberto e Gilmar - Depois de Voce

♩ = 112,000061

7

13

20

26

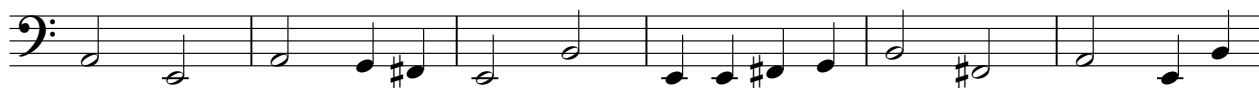

32

38

44

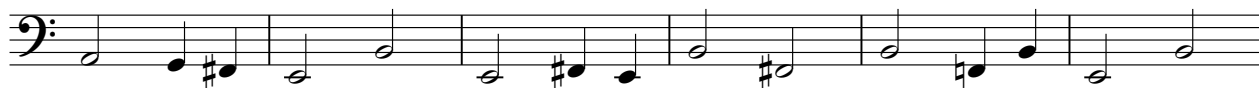

50

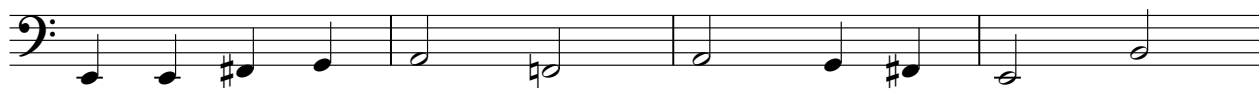

54

59

65

71

77

83

89

95

100

Gilberto e Gilmar - Depois de Voce

Viola

♩ = 112,000061

2

8

4

17

22

7

33

40

46

50

56

60

2

2

Viola

65

71

76

82

87

93

