

Gilberto e Gilmar - Musica da Saudade

0.0"
1.1,00
MUSICA DA SAUDADE
MUSICAS DA SAUDADE - net - studiovirtual@terra.com.br - Tel:(0**31)3352-7444

♩ = 95,090027

Baroque Trumpet

Percussion

Jazz Guitar

5-string Electric Bass

Viola

♩ = 95,090027

6

3

Bar. Tpt.

Perc.

J. Gtr.

E. Bass

E. Pno.

Vla.

3

5

Bar. Tpt.
Perc.
J. Gtr.
E. Bass
E. Pno.
Vla.

7

Bar. Tpt.
Perc.
J. Gtr.
E. Bass
E. Pno.
Vla.

9

Bar. Tpt.

Perc.

J. Gtr.

E. Bass

E. Pno.

Vla.

3

11

Perc.

J. Gtr.

E. Bass

E. Pno.

Vla.

13

Perc. J. Gtr. E. Bass Vla.

15

Perc. J. Gtr. E. Bass E. Pno. Vla.

17

Perc. J. Gtr. E. Bass Vla.

19

Perc. J. Gtr. E. Bass E. Pno. Vla.

21

Perc.

J. Gtr.

E. Bass

E. Pno.

Vla.

23

Perc.

J. Gtr.

E. Bass

E. Pno.

Vla.

25

Perc.

J. Gtr.

E. Bass

E. Pno.

Vla.

27

Perc.

J. Gtr.

E. Bass

Vla.

29

Bar. Tpt.

Perc.

J. Gtr.

E. Bass

E. Pno.

Vla.

31

Perc.

J. Gtr.

E. Bass

E. Pno.

Vla.

33

Perc. J. Gtr. E. Bass E. Pno. Vla.

35

Perc. J. Gtr. E. Bass E. Pno. Vla.

37

Perc.

J. Gtr.

E. Bass

E. Pno.

Vla.

39

Bar. Tpt.

Perc.

J. Gtr.

E. Bass

E. Pno.

Vla.

41

Bar. Tpt.
Perc.
J. Gtr.
E. Bass
Vla.

43

Bar. Tpt.
Perc.
J. Gtr.
E. Bass
E. Pno.
Vla.

45

Bar. Tpt.

Perc.

J. Gtr.

E. Bass

E. Pno.

Vla.

47

Bar. Tpt.

Perc.

J. Gtr.

E. Bass

E. Pno.

Vla.

49

Bar. Tpt.
Perc.
J. Gtr.
E. Bass
E. Pno.
Vla.

51

Bar. Tpt.
Perc.
J. Gtr.
E. Bass
E. Pno.
Vla.

53

Bar. Tpt.

Perc.

J. Gtr.

E. Bass

E. Pno.

Vla.

56

Perc.

J. Gtr.

E. Bass

E. Pno.

Vla.

58

Perc.

J. Gtr.

E. Bass

E. Pno.

Vla.

60

Perc.

J. Gtr.

E. Bass

Vla.

62

Bar. Tpt.

Perc.

J. Gtr.

E. Bass

E. Pno.

Vla.

64

Bar. Tpt.

Perc.

J. Gtr.

E. Bass

E. Pno.

Vla.

66

Perc.

J. Gtr.

E. Bass

Vla.

68

Perc.

J. Gtr.

E. Bass

Vla.

70

Bar. Tpt.

Perc.

J. Gtr.

E. Bass

E. Pno.

Vla.

72

Bar. Tpt.

Perc.

J. Gtr.

E. Bass

E. Pno.

Vla.

74

Perc.

J. Gtr.

E. Bass

E. Pno.

Vla.

76

Perc.

J. Gtr.

E. Bass

E. Pno.

Vla.

78

Perc.

J. Gtr.

E. Bass

E. Pno.

Vla.

80

Bar. Tpt.

Perc.

J. Gtr.

E. Bass

E. Pno.

Vla.

83

Perc.

J. Gtr.

E. Bass

E. Pno.

Vla.

85

Bar. Tpt.

Perc.

J. Gtr.

E. Bass

E. Pno.

Vla.

87

Bar. Tpt.

Perc.

J. Gtr.

E. Bass

E. Pno.

Vla.

Baroque Trumpet

Gilberto e Gilmar - Musica da Saudade

♩ = 95,090027

7

11

41

47

53

71

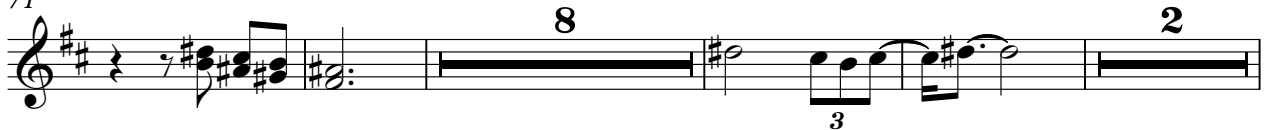

85

Gilberto e Gilmar - Musica da Saudade

Percussion

♩ = 95,090027

5

9

13

17

21

25

29

33

37

V.S.

41

45

49

53

57

61

65

69

73

77

Percussion

3

81

85

Gilberto e Gilmar - Musica da Saudade

Jazz Guitar

♩ = 95,090027

5

8

11

14

17

20

22

24

27

V.S.

55

58

61

64

67

70

73

76

78

81

V.S.

84

86

88

Gilberto e Gilmar - Musica da Saudade

5-string Electric Bass

♩ = 95,090027

V.S.

2

5-string Electric Bass

70

76

82

86

Gilberto e Gilmar - Musica da Saudade

Electric Piano

♩ = 95,090027

3

8

15

21

25

31

36

3

Gilberto e Gilmar - Musica da Saudade

Viola

♩ = 95,090027

V.S.

56

62

69

75

81

86
