

Gilberto e Gilmar - Na Gandaia

♩ = 130,000137

Trombone

Percussion

Jazz Guitar

Electric Guitar

5-string Electric Bass

♩ = 130,000137

Tape Sampler Keyboard [Brass]

3

Tbn.

Perc.

J. Gtr.

E. Gtr.

E. Bass

Syn. Voice

Tape Smp. Brs

5

Tbn.

Perc.

J. Gtr.

E. Gtr.

E. Bass

Tape Smp. Brs

7

Perc.

J. Gtr.

E. Gtr.

E. Bass

Band.

10

Tbn.

Perc.

J. Gtr.

E. Gtr.

E. Bass

Band.

Tape Smp. Brs

12

Perc. J. Gtr. E. Gtr. E. Bass Band.

14

Perc. J. Gtr. E. Gtr. E. Bass Band.

16

19

21

23

26

Perc.

J. Gtr.

E. Gtr.

E. Bass

Band.

28

Perc.

J. Gtr.

E. Gtr.

E. Bass

Band.

31

Perc.

J. Gtr.

E. Gtr.

E. Bass

Band.

34

Tbn.

Perc.

J. Gtr.

E. Gtr.

E. Bass

Band.

Tape Smp. Brs.

36

Perc.

J. Gtr.

E. Gtr.

E. Bass

Band.

38

Perc.

J. Gtr.

E. Gtr.

E. Bass

Band.

40

43

46

Perc.

J. Gtr.

E. Gtr.

E. Bass

Band.

48

Tbn.

Perc.

J. Gtr.

E. Gtr.

E. Bass

Syn. Voice

Tape Smp. Brs

50

Tbn.

Perc.

J. Gtr.

E. Gtr.

E. Bass

Syn. Voice

Tape Smp. Brs

52

Tbn.

Perc.

J. Gtr.

E. Gtr.

E. Bass

Band.

Tape Smp. Brs

54

Perc.

J. Gtr.

E. Gtr.

E. Bass

Band.

56

Perc.

J. Gtr.

E. Gtr.

E. Bass

Band.

58

Perc. J. Gtr. E. Gtr. E. Bass Band.

60

Perc. J. Gtr. E. Gtr. E. Bass Band.

62

Perc.

J. Gtr.

E. Gtr.

E. Bass

Band.

65

Perc.

J. Gtr.

E. Gtr.

E. Bass

Band.

68

Tbn.

Perc.

J. Gtr.

E. Gtr.

E. Bass

Band.

Tape Smp. Brs

70

Perc.

J. Gtr.

E. Gtr.

E. Bass

Band.

72

74

77

Perc.

J. Gtr.

E. Gtr.

E. Bass

Band.

80

Perc.

J. Gtr.

E. Gtr.

E. Bass

Band.

83

85

87

89

91

Perc.

J. Gtr.

E. Gtr.

E. Bass

Band.

3

93

Perc.

J. Gtr.

E. Gtr.

E. Bass

Band.

96

Tbn.

Perc.

J. Gtr.

E. Gtr.

E. Bass

Band.

Tape Smp. Brs

98

Perc.

J. Gtr.

E. Gtr.

E. Bass

Band.

100

102

104

106

109

111

112

Tbn.

Perc.

J. Gtr.

E. Gtr.

E. Bass

Band.

Tape Smp. Brs.

Trombone

Gilberto e Gilmar - Na Gandaia

♩ = 130,000137

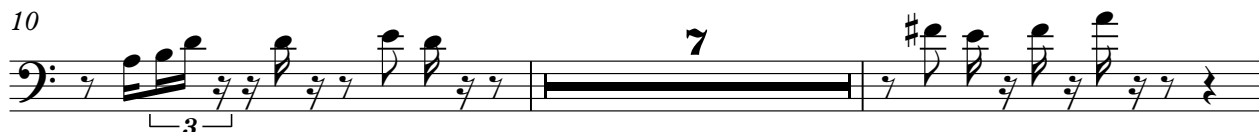

2

Trombone

108

111

Gilberto e Gilmar - Na Gandaia

Percussion

♩ = 130,000137

5

9

13

17

21

25

29

33

37

V.S.

41

45

49

53

57

61

65

69

73

77

Percussion

81

85

89

93

97

101

105

109

111

♩ = 130,000137

6

11

17

22

28

33

38

44

49

53

58

64

69

75

80

86

91

96

101

107

111

Gilberto e Gilmar - Na Gandaia

Electric Guitar

♩ = 130,000137

5

8

11

14

17

20

23

26

29

V.S.

32

35

38

41

44

47

50

53

56

59

62

65

68

71

74

77

80

83

86

89

92

95

98

101

104

107

110

112

Gilberto e Gilmar - Na Gandaia

5-string Electric Bass

♩ = 130,000137

6

10

14

18

22

27

32

37

42

V.S.

47

51

55

60

65

70

75

79

83

88

92

96

100

104

108

111

Gilberto e Gilmar - Na Gandaia

Bandoneon

♩ = 130,000137

5

9

13

17

21

24

28

31

35

38

42

46

54

57

61

65

70

73

78

82

85

89

92

95

98

101

104

108

Synth Voice

Gilberto e Gilmar - Na Gandaia

♩ = 130,000137

44

This block contains the first system of musical notation. It starts with a treble clef and a 2/4 time signature. The first two measures are whole rests. The third measure contains a quarter note G4 with a sharp sign, followed by a quarter note F#4. The fourth measure contains a quarter note E4 with a sharp sign, followed by a quarter note D4. The fifth measure contains a quarter note C4 with a sharp sign, followed by a quarter note B3. The sixth measure contains a quarter note A3, followed by a quarter note G3. The seventh measure contains a quarter note F3, followed by a quarter note E3. The eighth measure contains a quarter note D3, followed by a quarter note C3. The system ends with a double bar line and the measure number 44.

49

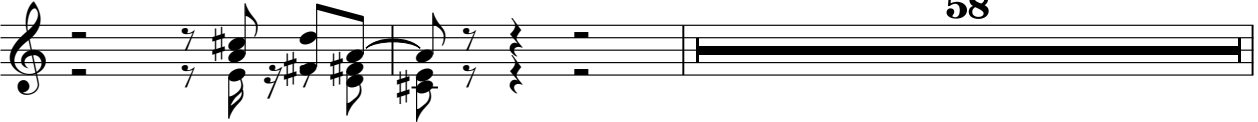

58

This block contains the second system of musical notation. It starts with a treble clef and a 2/4 time signature. The first measure contains a quarter note G4 with a sharp sign, followed by a quarter note F#4. The second measure contains a quarter note E4 with a sharp sign, followed by a quarter note D4. The third measure contains a quarter note C4 with a sharp sign, followed by a quarter note B3. The fourth measure contains a quarter note A3, followed by a quarter note G3. The fifth measure contains a quarter note F3, followed by a quarter note E3. The sixth measure contains a quarter note D3, followed by a quarter note C3. The seventh measure contains a quarter note B2, followed by a quarter note A2. The eighth measure contains a quarter note G2, followed by a quarter note F2. The system ends with a double bar line and the measure number 58.

109

3

This block contains the third system of musical notation. It starts with a treble clef and a 2/4 time signature. The first measure contains a quarter note G4 with a sharp sign, followed by a quarter note F#4. The second measure contains a quarter note E4 with a sharp sign, followed by a quarter note D4. The third measure contains a quarter note C4 with a sharp sign, followed by a quarter note B3. The fourth measure contains a quarter note A3, followed by a quarter note G3. The fifth measure contains a quarter note F3, followed by a quarter note E3. The sixth measure contains a quarter note D3, followed by a quarter note C3. The seventh measure contains a quarter note B2, followed by a quarter note A2. The eighth measure contains a quarter note G2, followed by a quarter note F2. The system ends with a double bar line and the measure number 112.

Gilberto e Gilmar - Na Gandaia
Tape Sampler Keyboard [Brass]

♩ = 130,000137

5

10

34

49

52

69

89

108

111
