

Gilberto e Gilmar - Nois Num Vive Sem Muie

0.0"
1.1,00
Intr.

♩ = 137,999878

Percussion

Jazz Guitar

Electric Bass

Bandoneon

Bandoneon

♩ = 137,999878

5

Perc.

J. Gtr.

E. Bass

Band.

Band.

9

Perc. J. Gtr. J. Gtr. E. Gtr. E. Gtr. E. Bass Band. Band.

12

14

16

Perc.

J. Gtr.

E. Gtr.

E. Gtr.

E. Bass

Band.

20

Perc.

J. Gtr.

E. Bass

Band.

22

Perc.

J. Gtr.

E. Bass

Band.

24

Perc.

J. Gtr.

E. Bass

Band.

26

28

31

33

35

32.6"
38.1,61
MAS SY NGO

37

39

Perc.

J. Gtr.

E. Bass

Band.

Band.

41

Perc.

J. Gtr.

E. Bass

Band.

Band.

43

41.1"
48.1,00
SE A CARECA

45

49

Perc.

J. Gtr.

E. Bass

Band.

52

Perc.

J. Gtr.

E. Bass

Band.

54

56

58

Perc.

J. Gtr.

E. Bass

Band.

Band.

61

Perc.

J. Gtr.

E. Bass

Band.

Band.

63

65

59.0"
68.1,84
MAS SY NGO

68

70

16

72

74

1'05.9"
76.1,56
SOLO

76

79

81

83

85

87

89

Perc.

J. Gtr.

E. Gtr.

E. Gtr.

E. Bass

Band.

92

1'20.1"
92.2.07
SE A CANOA

Perc.

J. Gtr.

E. Bass

Band.

95

Perc.

J. Gtr.

E. Bass

Band.

98

Perc.

J. Gtr.

E. Bass

Band.

100

102

1'30.2"
104.1,00
MAS SY NFO

105

107

109

111

1'37.5"
112.1,65
MAS SY NGO

113

115

117

Perc.

J. Gtr.

E. Bass

Band.

1'46.2"
122.1,63
SE O ALICATE

119

Perc.

J. Gtr.

E. Bass

Band.

Band.

123

126

128

130

132

135

137

Perc.

J. Gtr.

E. Bass

Band.

139

Perc.

J. Gtr.

E. Bass

Band.

2'03.5"
142.1,00
MAS SY NFO

141

143

145

147

149

Perc.

J. Gtr.

E. Bass

Band.

Band.

2'13.1"
153.1,00
SE O CAPETA

153

Perc.

J. Gtr.

J. Gtr.

E. Bass

Band.

156

Perc.

J. Gtr.

J. Gtr.

E. Bass

Band.

160

Perc.

J. Gtr.

J. Gtr.

E. Bass

Band.

Band.

164

167

169

171

2'29.7"
172.1,00
MAS SY NGO

173

175

177

Perc.

J. Gtr.

E. Bass

Band.

2'37.2"
180.2,00
MAS SY NGO

179

Perc.

J. Gtr.

E. Bass

Band.

Band.

181

183

185

187

189

191

193

195

197

Perc.

J. Gtr.

E. Bass

Band.

Gilberto e Gilmar - Nois Num Vive Sem Muie

Percussion

♩ = 137,999878

2

9

14

19

24

29

34

39

44

50

V.S.

55

60

65

70

75

80

84

88

93

98

Percussion

153

161

167

172

177

182

187

192

195

♩ = 137,999878

2

9

143

155

160

163

36

♩ = 137,999878

10

15

2

22

27

32

3

37

42

2

99

104

110

116

120

126

131

137

143

147

2

3

3

153

158

163

169

175

180

186

192

195

♩ = 137,999878

9

14

66

84

88

108

♩ = 137,999878

9 2

16

66 2

87

91

108

Gilberto e Gilmar - Nois Num Vive Sem Muie

Electric Bass

♩ = 137,999878

2

9

14

20

24

28

32

36

40

44

49

54

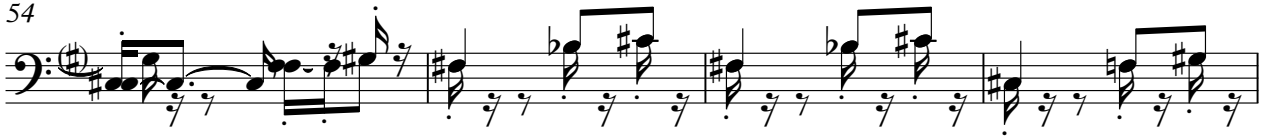

58

62

66

70

74

79

83

88

Electric Bass

93

98

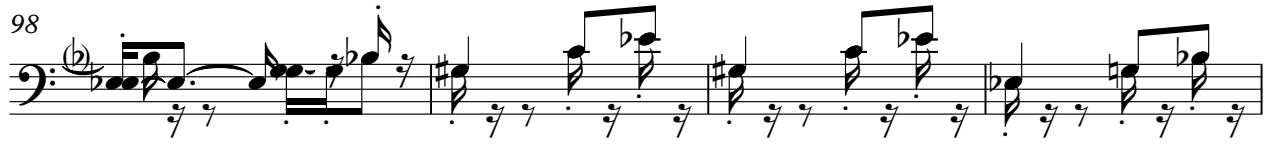

102

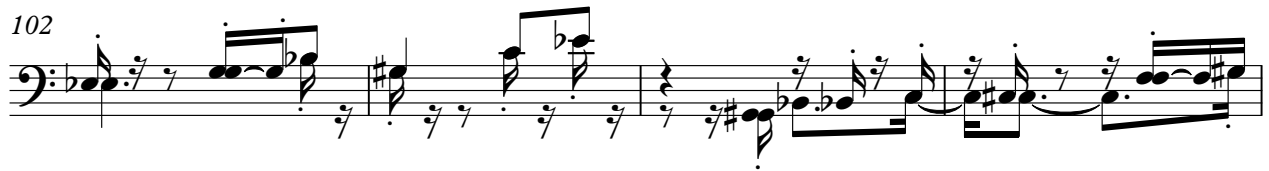

106

110

114

118

123

128

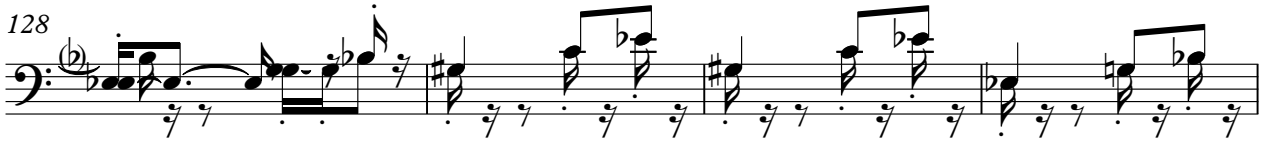

132

136

140

144

148

155

161

166

170

174

178

182

186

190

194

Bandoneon

Gilberto e Gilmar - Nois Num Vive Sem Muie

♩ = 137,999878

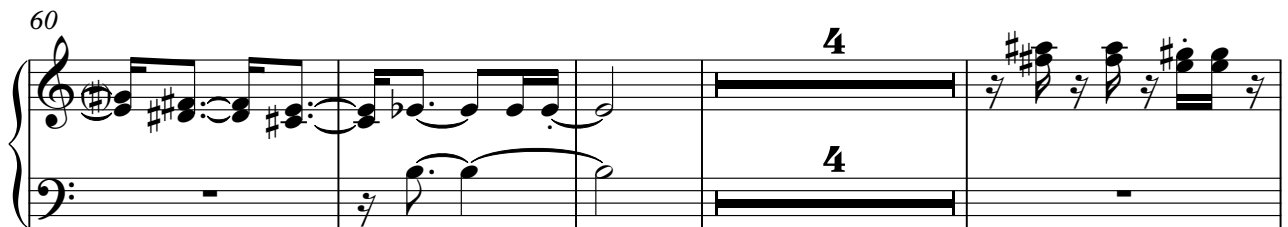
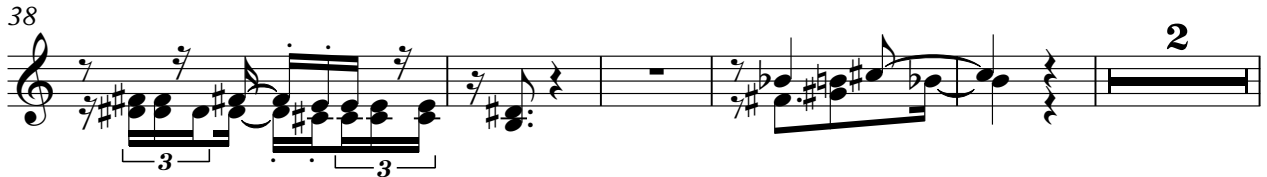

76

81

103

111

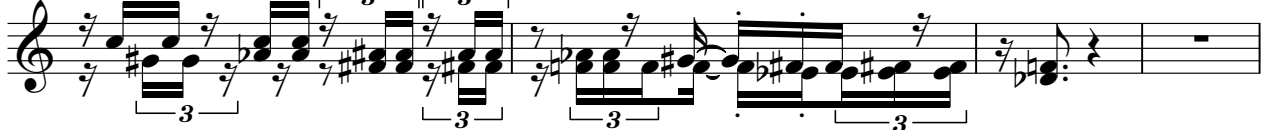

115

122

137

143

151

11

11

167

4

3

3

3

3

3

3

173

2

181

4

3

3

3

3

188

3

3

193

2

2

Gilberto e Gilmar - Nois Num Vive Sem Muie

Bandoneon

♩ = 137,999878

V.S.

24

26

28

31

33

35

38

41

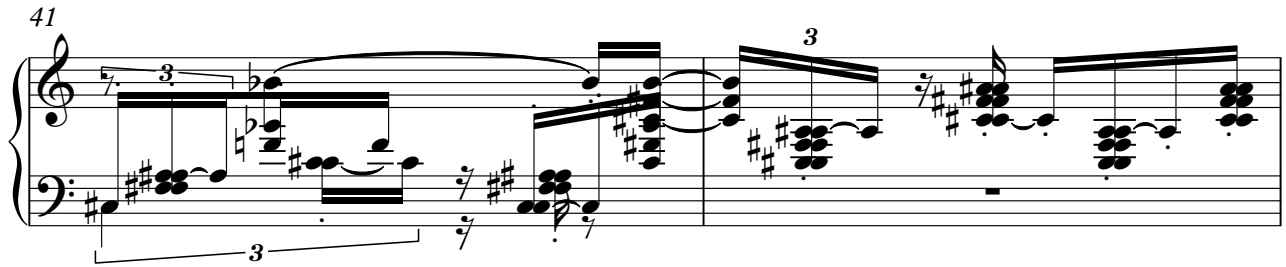

43

45

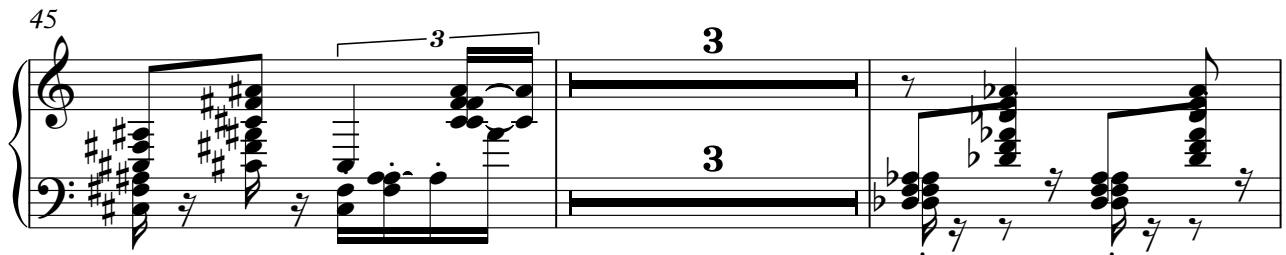

50

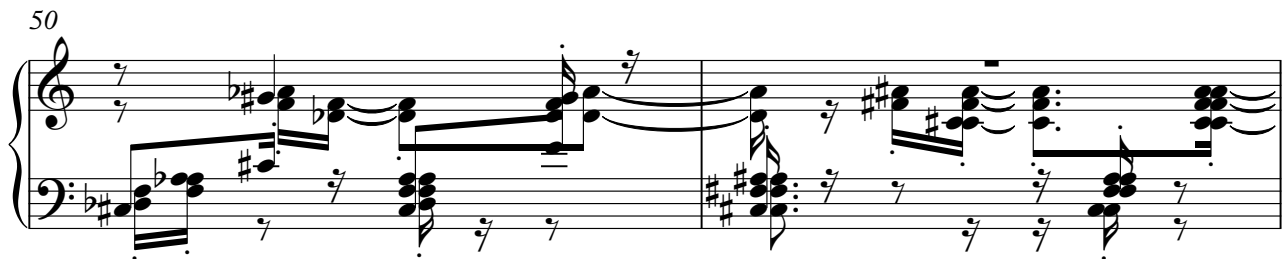

52

V.S.

54

56

58

61

63

65

68

71

73

75

78

80

V.S.

82

86

88

90

94

97

100

102

105

107

110

113

V.S.

115

117

119

125

128

131

134

137

140

143

145

147

149

153

157

161

166

168

171

174

176

178

181

183

186

189

191

V.S.

193

195
