

Gilberto e Gilmar - O que que e isso gente

0.0"
1.1,00
kn1500 GILB_GIL

♩ = 136,019882

Percussion

Jazz Guitar

Electric Bass

Bandoneon

Synth Strings

♩ = 136,019882

3

Perc. J. Gtr. J. Gtr. E. Bass Band. Syn. Str.

5

Perc. J. Gtr. J. Gtr. E. Bass Band. Syn. Str.

7

Perc. J. Gtr. E. Bass Band. Syn. Str.

9

Perc. J. Gtr. E. Bass Band. Syn. Str.

11

Perc. J. Gtr. E. Bass Band. Syn. Str.

3

13

Perc. J. Gtr. J. Gtr. E. Bass Band. Syn. Str.

3

16

Perc.

J. Gtr.

J. Gtr.

E. Bass

Syn. Str.

18

Perc.

J. Gtr.

E. Bass

Band.

Syn. Str.

19

Perc.

J. Gtr.

E. Bass

Band.

Syn. Str.

21

Perc.

J. Gtr.

J. Gtr.

E. Bass

Band.

Syn. Str.

23

Perc. J. Gtr. E. Bass Band. Syn. Str.

25

Perc. J. Gtr. J. Gtr. E. Bass Band. Syn. Str.

27

Perc. J. Gtr. J. Gtr. E. Bass Band. Syn. Str.

29

Perc. J. Gtr. J. Gtr. E. Bass Band. Syn. Str.

31

Perc. J. Gtr. J. Gtr. E. Bass Band. Syn. Str.

33

Perc. J. Gtr. J. Gtr. E. Bass Band. Syn. Str.

35

Perc. J. Gtr. J. Gtr. E. Bass Band. Syn. Str.

37

Perc. J. Gtr. E. Bass Band. Syn. Str.

39

Perc.

J. Gtr.

J. Gtr.

E. Bass

Band.

Syn. Str.

42

Perc.

J. Gtr.

J. Gtr.

E. Bass

Syn. Str.

44

Perc.

J. Gtr.

E. Bass

Band.

Syn. Str.

46

Perc.

J. Gtr.

J. Gtr.

E. Bass

Band.

Syn. Str.

48

Perc. J. Gtr. J. Gtr. E. Bass Band. Syn. Str.

50

Perc. J. Gtr. E. Bass Band. Syn. Str.

52

Perc.

J. Gtr.

E. Bass

Band.

Syn. Str.

3

54

Perc.

J. Gtr.

E. Bass

Band.

Syn. Str.

57

Perc. J. Gtr. J. Gtr. E. Bass Band. Syn. Str.

59

Perc. J. Gtr. E. Bass Band. Syn. Str.

61

Perc. J. Gtr. E. Bass Band. Syn. Str.

63

Perc. J. Gtr. J. Gtr. E. Bass Band. Syn. Str.

65

Perc. J. Gtr. E. Bass Band. Syn. Str.

67

Perc. J. Gtr. J. Gtr. E. Bass Band. Syn. Str.

69

Perc. J. Gtr. J. Gtr. E. Bass Band. Syn. Str.

71

Perc. J. Gtr. J. Gtr. E. Bass Band. Syn. Str.

73

Perc. J. Gtr. J. Gtr. E. Bass Band. Syn. Str.

75

Perc. J. Gtr. J. Gtr. E. Bass Band. Syn. Str.

77

Perc. J. Gtr. J. Gtr. E. Bass Band. Syn. Str.

79

Perc. J. Gtr. E. Bass Band. Syn. Str.

81

Perc. J. Gtr. J. Gtr. E. Bass Band. Syn. Str.

84

Perc. J. Gtr. J. Gtr. E. Bass Syn. Str.

86

Perc. J. Gtr. E. Bass Band. Syn. Str.

87

Perc. J. Gtr. E. Bass Band. Syn. Str.

6

Gilberto e Gilmar - O que que e isso gente

Percussion

♩ = 136,019882

5

8

11

15

18

21

24

27

30

V.S.

33

36

39

43

46

49

52

55

59

62

Percussion

65

68

71

74

77

80

84

86

♩ = 136,019882

5

8

11

15

18

21

24

27

30

33

36

39

43

46

49

52

55

59

62

♩ = 136,019882

3 8

15 3 4

22 2

29 3 3 3

35 3 3 5

43 3 8

57 3 4

64 2

71 3 3 3

77 5

2

Jazz Guitar

83

Electric Bass

Gilberto e Gilmar - O que que e isso gente

♩ = 136,019882

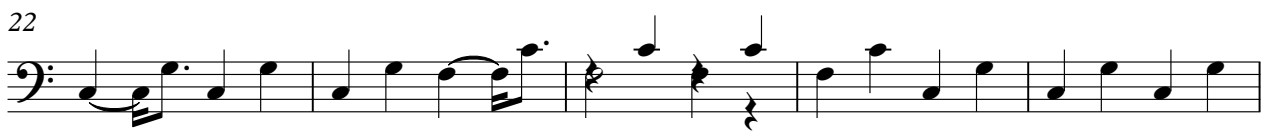
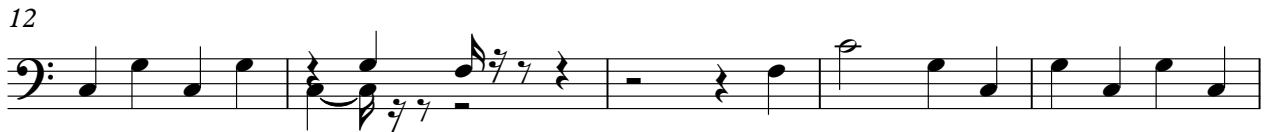

V.S.

54

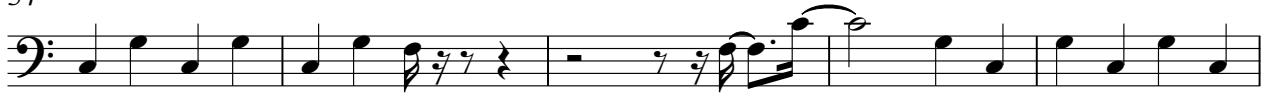

59

65

71

76

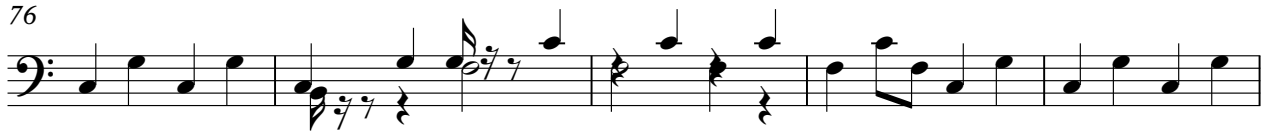

81

85

Bandoneon

Gilberto e Gilmar - O que que e isso gente

♩ = 136,019882

4

6

9

12

2

2

18

20

23

26

29

32

35

40

45

47

50

53

56

60

62

65

68

71

74

77

Bandoneon

82

86

87

Gilberto e Gilmar - O que que e isso gente

Synth Strings

♩ = 136,019882

8

13

19

25

33

39

45

51

3

3

3

Synth Strings

57

63

70

78

83
