

# Gilberto e Gilmar - Quebrando Tudo

♩ = 94,999992

Percussion

Jazz Guitar

Cleiton Ferraz 0\*\*17 3463

Electric Bass

Bandoneon

♩ = 94,999992

Cleiton Ferraz 0\*\*17 3463-1150 0\*\*17 9705-4266  
Cleiton Ferraz 0\*\*17 3463-1150 0\*\*17 9705-4266

2

Perc.

J. Gtr.

J. Gtr.

E. Gtr.

E. Bass

Band.

Band.

1150 0\*\*17 9705 4266

3

Perc.

J. Gtr.

J. Gtr.

E. Gtr.

E. Bass

Band.

Band.

Cleiton Ferraz

Detailed description of the musical score: The score is for a 3-measure phrase. The Percussion part features a complex rhythmic pattern with accents on the first and third measures. The J. Gtr. part has a chordal accompaniment with a sharp sign in the second measure. The E. Gtr. part has a rhythmic pattern with chords and a sharp sign in the second measure. The E. Bass part has a simple bass line with a sharp sign in the second measure. The Band part has two staves with melodic lines, including a sharp sign in the second measure.

4

Perc.

J. Gtr.

J. Gtr.

(17)9705 4266

E. Gtr.

E. Bass

Band.

Band.

5

6

6

7

8

9

Perc. J. Gtr. E. Gtr. E. Bass Band

10

Perc. J. Gtr. E. Gtr. E. Bass Band

11

Perc. J. Gtr. E. Gtr. E. Bass Band.

12

Perc. J. Gtr. E. Gtr. E. Bass Band.

13

14

15

16

17

Perc.

J. Gtr.

J. Gtr.

E. Gtr.

E. Bass

Band.

18

Perc.

J. Gtr.

J. Gtr.

E. Gtr.

E. Bass

Band.

19

Perc.

J. Gtr.

J. Gtr.

E. Gtr.

E. Bass

Band.

20

Perc.

J. Gtr.

J. Gtr.

E. Gtr.

E. Bass

Band.

21

22

23

Perc.

J. Gtr.

J. Gtr.

E. Gtr.

E. Bass

Band.

24

25

Perc.

J. Gtr.

J. Gtr.

E. Gtr.

E. Bass

Band.

Band.

26

Perc.

J. Gtr.

E. Gtr.

E. Bass

Band.

Band.

27

Perc.

J. Gtr.

E. Gtr.

E. Bass

Band.

Band.

28

Perc.

J. Gtr.

E. Gtr.

E. Bass

Band.

Band.

29

Perc.

J. Gtr.

E. Gtr.

E. Bass

Band.

Band.

3

30

Perc.

J. Gtr.

E. Gtr.

E. Bass

Band.

31

Perc.

J. Gtr.

E. Gtr.

E. Bass

Band.

32

Perc.

J. Gtr.

E. Gtr.

E. Bass

Band.

33

Perc.

J. Gtr.

E. Gtr.

E. Bass

Band.

34

Perc.

J. Gtr.

E. Gtr.

E. Bass

Band.

35

36

37

Perc.

J. Gtr.

E. Gtr.

E. Bass

Band.

38

Perc.

J. Gtr.

J. Gtr.

E. Gtr.

E. Bass

Band.

39

40

41

42

43

44

45

46

47

Perc.

J. Gtr.

J. Gtr.

E. Gtr.

E. Bass

Band.

48

Perc.

J. Gtr.

J. Gtr.

E. Gtr.

E. Bass

Band.

49

Perc.

J. Gtr.

J. Gtr.

E. Gtr.

E. Bass

Band.

Band.

||

50

Perc.

J. Gtr.

E. Gtr.

E. Bass

Band.

Band.

51

Perc.

J. Gtr.

E. Gtr.

E. Bass

Band.

Band.

52

Perc.

J. Gtr.

E. Gtr.

E. Bass

Band.

Band.

53

Perc.

J. Gtr.

E. Gtr.

E. Bass

Band.

Band.

3

54

Perc.

J. Gtr.

E. Gtr.

E. Bass

Band.

55

Perc.

J. Gtr.

E. Gtr.

E. Bass

Band.

56

Perc.

J. Gtr.

E. Gtr.

E. Bass

Band.

57

Perc.

J. Gtr.

E. Gtr.

E. Bass

Band.

58

Perc.

J. Gtr.

E. Gtr.

E. Bass

Band.

59

Perc.

J. Gtr.

E. Gtr.

E. Bass

Band.

60

Perc.

J. Gtr.

E. Gtr.

E. Bass

Band.

61

62

63

64

65

66

67

Perc.

J. Gtr.

J. Gtr.

E. Gtr.

E. Bass

Band.

68

Perc.

J. Gtr.

J. Gtr.

E. Gtr.

E. Bass

Band.

69

70

71

Perc.

J. Gtr.

J. Gtr.

E. Gtr.

E. Bass

Band.

72

73

74

75

76

# Gilberto e Gilmar - Quebrando Tudo

## Percussion

♩ = 94,999992

1

3

5

7

9

11

13

15

17

19

Cleiton Ferraz 0\*\*17 3463-1150 0\*\*17 9705-4266  
Cleiton Ferraz 0\*\*17 3463-1150 0\*\*17 9705-4266

V.S.

21

23

25

27

29

31

33

35

37

39

41

43

45

47

49

51

53

55

57

59

V.S.

61

63

65

67

69

71

73

75

76

♩ = 94,999992

5

9

12

16

20

24

28

32

35

Cleiton Ferraz 0\*\*17 3463-1150 0\*\*17 9705-4266  
Cleiton Ferraz 0\*\*17 3463-1150 0\*\*17 9705-4266

V.S.

38

42

46

50

54

58

61

65

69

73

76

♩ = 94,999992

Cleiton Ferraz 0\*\*17 3463-1150 0\*\*17 9705-4266 Cleiton Ferraz 0\*\*17 3463-1150 0\*\*17 9705-4266

15

19

23

12

38

42

46

48

12

Cleiton Ferraz 0\*\*17 3463-1150 0\*\*17 9705-4266  
Cleiton Ferraz 0\*\*17 3463-1150 0\*\*17 9705-4266

62

66

70

72

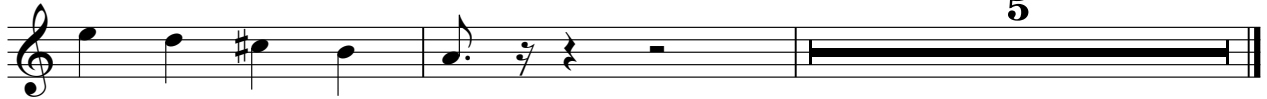

# Gilberto e Gilmar - Quebrando Tudo

Electric Guitar

♩ = 94,999992

Cleiton Ferraz 0\*\*17 3463-1150 0\*\*17 9705-4266  
Cleiton Ferraz 0\*\*17 3463-1150 0\*\*17 9705-4266

V.S.

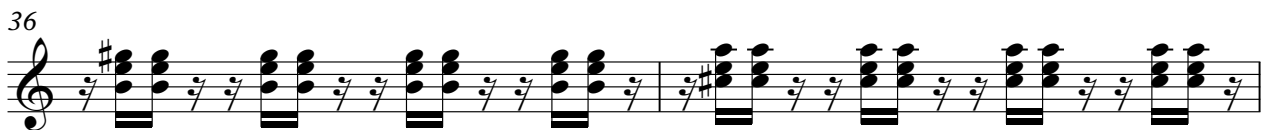
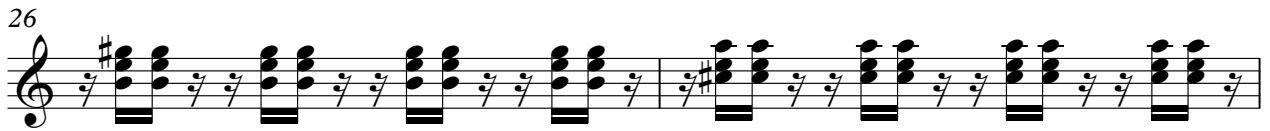
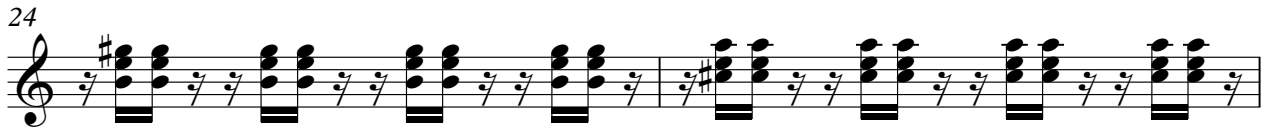

42

44

46

48

50

52

54

56

58

60

V.S.

44

48

52

57

61

65

69

73

76

Bandoneon

Gilberto e Gilmar - Quebrando Tudo

♩ = 94,999992

4

25

28

49

52

Cleiton Ferraz 0\*\*17 3463-1150 0\*\*17 9705-4266  
Cleiton Ferraz 0\*\*17 3463-1150 0\*\*17 9705-4266

73

75

# Gilberto e Gilmar - Quebrando Tudo

Bandoneon

♩ = 94,999992

3

6

9

12

15

18

Cleiton Ferraz 0\*\*17 3463-1150 0\*\*17 9705-4266  
Cleiton Ferraz 0\*\*17 3463-1150 0\*\*17 9705-4266

V.S.

21

24

26

28

31

34

37

40

43

46

49

51

54

57

60

63

66

69

72

74

76

