

Gilberto Gil - A Paz

♩ = 90,000092

Sax 1

M #10

M #4

M #2

M #1

8

Sax 1

M #10

M #4

M #2

M #1

2

12

Sax 1

M #10

M #4

M #2

M #1

17

Sax 1

M #10

M #4

M #2

M #1

21

Sax 1

M #10

M #4

M #2

M #1

25

Sax 1

M #10

M #4

M #2

M #1

4

29

Sax 1

M #10

M #4

M #2

M #1

34

Sax 1

M #10

M #4

M #2

M #1

38 5

Sax 1

M #10

M #4

M #2

M #1

43

Sax 1

M #10

M #4

M #2

M #1

6

47

Sax 1

M #10

M #4

M #2

M #1

51

Sax 1

M #10

M #4

M #2

M #1

55 7

Sax 1

M #10

M #4

M #2

M #1

58

Sax 1

M #10

M #4

M #2

M #1

8

62

Sax 1

M #10

M #4

M #2

M #1

66

Sax 1

M #10

M #4

M #2

M #1

70 9

Sax 1

M #10

M #4

M #2

M #1

75

Sax 1

M #10

M #4

M #2

M #1

10

88

Sax 1

M #10

M #4

M #2

M #1

92

Sax 1

M #10

M #4

M #2

M #1

12

Gilberto Gil - A Paz

Sax 1

♩ = 90,000092

4

13

22

32

41

50

58

66

76

85

V.S.

2

91

Sax 1

91

Sax 1

2

M #10

81

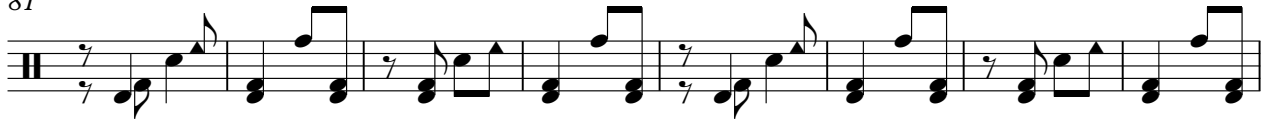

89

93

Gilberto Gil - A Paz

M #4

♩ = 90,000092

5

13

22

32

41

51

60

70

79

88

Gilberto Gil - A Paz

M #2

♩ = 90,00092

5

14

24

33

42

50

59

66

75

82

2

M #2

90

Gilberto Gil - A Paz

M #1

♩ = 90,00092

5

10

16

22

27

33

39

46

52

58

V.S.

64

69

76

82

88

93
