

Gilberto Gil - Toda Menina Baiana

♩ = 109,999908

Flute

Congas

Timbales

♩ = 109,999908

Jazz Guitar

Kora

Base Melodic 1

6

Congas

Timb.

9

Congas

Timb.

Kora

Base Melodic 1

12

Congas

Timb.

J. Gtr.

Kora

15

Perc.

Congas

Timb.

J. Gtr.

Kora

18

21

Fl.

Perc.

Congas

Timb.

J. Gtr.

Kora

Base Melodic 1

24

Fl.

Perc.

Congas

Timb.

J. Gtr.

Kora

Base Melodic 1

27

Fl.

Perc.

Congas

Timb.

J. Gtr.

Kora

Base Melodic 1

30

Fl.

Perc.

Congas

Timb.

J. Gtr.

Kora

Base Melodic 1

 - **Fl.** (Flute): Treble clef, playing a melodic line with eighth and sixteenth notes.
 - **Perc.** (Percussion): Treble clef, playing a rhythmic pattern of eighth notes with 'x' marks above them.
 - **Congas**: Treble clef, playing a complex rhythmic pattern with eighth and sixteenth notes.
 - **Timb.** (Timbale): Treble clef, playing a rhythmic pattern with eighth notes and rests.
 - **J. Gtr.** (Jazz Guitar): Treble clef, playing a chordal accompaniment with chords and single notes.
 - **Kora**: Treble clef, playing a melodic line with eighth and sixteenth notes, including some triplets.
 - **Base Melodic 1**: Bass clef, playing a simple melodic line with quarter and eighth notes.

33

Fl.

Perc.

Congas

Timb.

J. Gtr.

Kora

Base Melodic 1

37.9"
36.1,00
a

36

Perc.

Congas

Timb.

J. Gtr.

Kora

Base Melodic 1

39

Perc.

Congas

Timb.

J. Gtr.

Kora

Base Melodic 1

42

Perc.

Congas

Timb.

J. Gtr.

Kora

Base Melodic 1

45

Perc.

Congas

Timb.

J. Gtr.

Kora

Base Melodic 1

48

Perc.

Congas

Timb.

J. Gtr.

Kora

Base Melodic 1

54.4"
51.1,00
b

51

Fl.

Perc.

Congas

Timb.

J. Gtr.

Kora

Base Melodic 1

54

Fl.

Perc.

Congas

Timb.

J. Gtr.

Kora

Base Melodic 1

57

Fl.

Perc.

Congas

Timb.

J. Gtr.

Kora

Base Melodic 1

60

Fl.

Perc.

Congas

Timb.

J. Gtr.

Kora

Base Melodic 1

1'07.7"
63.1,00
a2

63

Fl.

Perc.

Congas

Timb.

J. Gtr.

Kora

Base Melodic 1

66

Fl.

Perc.

Congas

Timb.

J. Gtr.

Kora

Base Melodic 1

69

Fl.

Perc.

Congas

Timb.

J. Gtr.

Kora

Base Melodic 1

72

Perc.

Congas

Timb.

J. Gtr.

Kora

Base Melodic 1

75

Fl.

Perc.

Congas

Timb.

J. Gtr.

Kora

Base Melodic 1

78

Fl.

Perc.

Congas

Timb.

J. Gtr.

Kora

Base Melodic 1

81

Fl.

Perc.

Congas

Timb.

J. Gtr.

Kora

Base Melodic 1

84

Fl.

Perc.

Congas

Timb.

J. Gtr.

Kora

Base Melodic 1

87

Perc.

Congas

Timb.

J. Gtr.

Kora

Base Melodic 1

90

Fl.

Perc.

Congas

Timb.

J. Gtr.

Kora

Base Melodic 1

1'42.9"
95.1,00
c

93

Fl.

Perc.

Congas

Timb.

J. Gtr.

Kora

Base Melodic 1

96

Fl.

Perc.

Congas

Timb.

J. Gtr.

Kora

Base Melodic 1

99

Fl.

Perc.

Congas

Timb.

J. Gtr.

Kora

Base Melodic 1

102

Fl.

Perc.

Congas

Timb.

J. Gtr.

Kora

Base Melodic 1

105

Fl.

Perc.

Congas

Timb.

J. Gtr.

Kora

Base Melodic 1

108

Fl.

Perc.

Congas

Timb.

J. Gtr.

Kora

Base Melodic 1

2'00.5"
111.1,00
a

111

Perc.

Congas

Timb.

J. Gtr.

Kora

Base Melodic 1

114

Perc.

Congas

Timb.

J. Gtr.

Kora

Base Melodic 1

117

Perc.

Congas

Timb.

J. Gtr.

Kora

Base Melodic 1

120

Perc.

Congas

Timb.

J. Gtr.

Kora

Base Melodic 1

123

Perc.

Congas

Timb.

J. Gtr.

Kora

Base Melodic 1

2'17.0"
126.1,00
b

126

Fl.

Perc.

Congas

Timb.

J. Gtr.

Kora

Base Melodic 1

129

Fl.

Perc.

Congas

Timb.

J. Gtr.

Kora

Base Melodic 1

132

Fl.

Perc.

Congas

Timb.

J. Gtr.

Kora

Base Melodic 1

135

Fl.

Perc.

Congas

Timb.

J. Gtr.

Kora

Base Melodic 1

2'30.2"
138.1,00
a2

138

Fl.

Perc.

Congas

Timb.

J. Gtr.

Kora

Base Melodic 1

141

Fl.

Perc.

Congas

Timb.

J. Gtr.

Kora

Base Melodic 1

144

Fl.

Perc.

Congas

Timb.

J. Gtr.

Kora

Base Melodic 1

147

Perc.

Congas

Timb.

J. Gtr.

Kora

Base Melodic 1

150

Fl.

Perc.

Congas

Timb.

J. Gtr.

Kora

Base Melodic 1

153

Fl.

Perc.

Congas

Timb.

J. Gtr.

Kora

Base Melodic 1

156

Fl.

Perc.

Congas

Timb.

J. Gtr.

Kora

Base Melodic 1

159

Fl.

Perc.

Congas

Timb.

J. Gtr.

Kora

Base Melodic 1

162

Perc.

Congas

Timb.

J. Gtr.

Kora

Base Melodic 1

165

Fl.

Perc.

Congas

Timb.

J. Gtr.

Kora

Base Melodic 1

3'05.5"
170.1,00
c

168

Fl.

Perc.

Congas

Timb.

J. Gtr.

Kora

Base Melodic 1

171

Fl.

Perc.

Congas

Timb.

J. Gtr.

Kora

Base Melodic 1

174

Fl.

Perc.

Congas

Timb.

J. Gtr.

Kora

Base Melodic 1

177

Fl.

Perc.

Congas

Timb.

J. Gtr.

Kora

Base Melodic 1

180

Fl.

Perc.

Congas

Timb.

J. Gtr.

Kora

Base Melodic 1

183

Fl.

Perc.

Congas

Timb.

J. Gtr.

Kora

Base Melodic 1

3'23.1"
186.1,00
s

189

Fl.

Perc.

Congas

Timb.

J. Gtr.

Kora

Base Melodic 1

192

195

Fl.

Perc.

Congas

Timb.

J. Gtr.

Kora

Base Melodic 1

198

Fl.

Perc.

Congas

Timb.

J. Gtr.

Kora

Base Melodic 1

201

Fl.

Perc.

Congas

Timb.

J. Gtr.

Kora

Base Melodic 1

204

Fl. Perc. Congas Timb. J. Gtr. Kora Base Melodic 1

207

Fl.

Perc.

Congas

Timb.

J. Gtr.

Kora

Base Melodic 1

210

Fl.

Perc.

Congas

Timb.

J. Gtr.

Kora

Base Melodic 1

213

Fl.

Perc.

Congas

Timb.

J. Gtr.

Kora

Base Melodic 1

216

Fl.

Perc.

Congas

Timb.

J. Gtr.

Kora

Base Melodic 1

Flute

Gilberto Gil - Toda Menina Baiana

♩ = 109,999908

16

22

28

33

55

62

71

81

Detailed description of the musical score: The score is written for a flute in treble clef. It begins with a tempo marking of 109,999908. The music is in 4/4 time. Measure 16 starts with a whole rest. Measures 22, 28, and 33 contain eighth-note patterns. Measure 33 includes a 16-measure rest and a triplet of eighth notes. Measure 55 features a slur over a quarter note and a half note, followed by eighth-note patterns. Measure 62 includes a 2-measure rest and eighth-note patterns. Measure 71 starts with a 4-measure rest and eighth-note patterns. Measure 81 includes eighth-note patterns and a 4-measure rest.

91

97

104

111

133

141

151

159

169

176

Flute

183

189

195

200

206

212

215

Gilberto Gil - Toda Menina Baiana

Percussion

♩ = 109,999908

15

20

25

30

35

40

45

50

55

60

V.S.

65

70

75

80

85

90

95

100

105

110

115

120

125

130

135

140

145

150

155

160

V.S.

165

170

175

180

185

191

196

202

207

212

Percussion

215

Gilberto Gil - Toda Menina Baiana

Congas

♩ = 109,999908

V.S.

Congas

43

47

51

55

59

63

67

71

75

79

Congas

83

87

91

95

99

103

107

111

115

119

V.S.

Congas

123

127

131

135

139

143

147

151

155

159

Congas

163

167

171

175

179

183

187

192

197

202

V.S.

6

Congas

207

212

215

Timbales

Gilberto Gil - Toda Menina Baiana

♩ = 109,999908

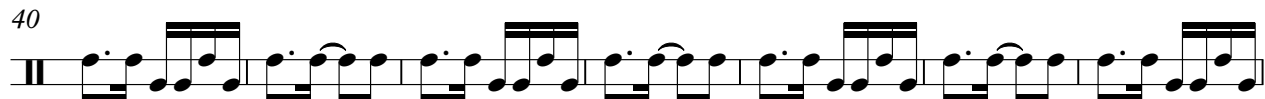
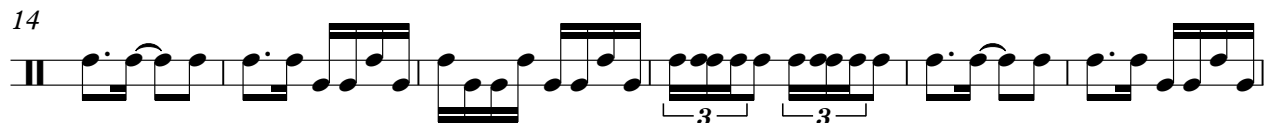
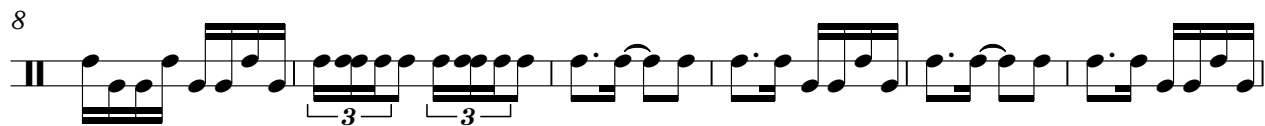

V.S.

68

75

82

89

95

102

108

114

121

128

135

142

149

156

163

169

175

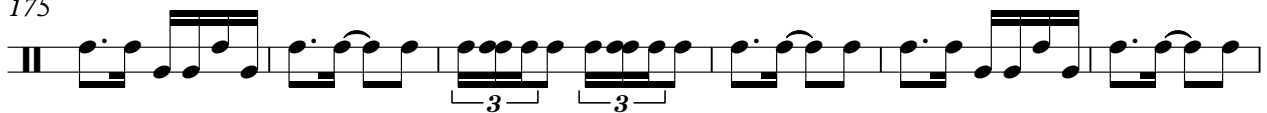

181

187

194

V.S.

4

Timbales

201

208

213

♩ = 109,999908

12

18

24

30

36

42

47

52

57

61

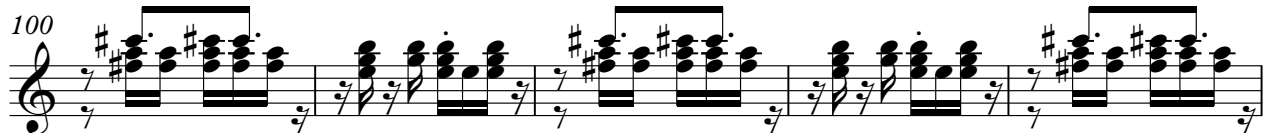

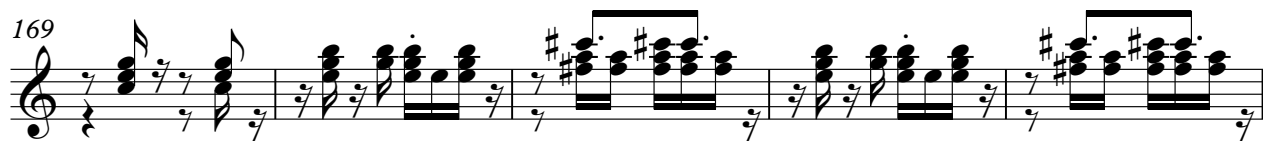

V.S.

Gilberto Gil - Toda Menina Baiana

Kora

♩ = 109,999908

8

13

17

21

25

29

33

38

43

48

V.S.

106

111

117

122

127

133

138

143

148

153

212

215

Base Melodic 1

Gilberto Gil - Toda Menina Baiana

♩ = 109,999908

21

29

36

43

52

62

71

79

88

V.S.

95

103

111

118

127

137

146

154

163

170

178

187

196

205

212

