

# Gilberto Milfont - Esquece

♩ = 120,000000

Flautas

Clarineta

Trombone

Pandeiro

Bateria

Surdão

Cavaquinho 1

Cavaquinho 2

Violão base

Violão contra-solo

Baixo acústico

4

Pandeiro

Bateria

Surdão

Cavaquinho 1

Violão base

Violão contra-solo

8

Clarineta

Pandeiro

Bateria

Surdão

Cavaquinho 1

Violão base

Violão contra-solo

Baixo acústico

11

Clarinetta

Pandeiro

Bateria

Surdão

Cavaquinho 1

Violão base

Violão contra-solo

Baixo acústico

14

Clarinetta

Pandeiro

Bateria

Surdão

Cavaquinho 1

Violão base

Violão contra-solo

Baixo acústico

18

Clarinet

Pandeiro

Bateria

Surdão

Cavaquinho 1

Violão base

Violão contra-solo

Baixo acústico

22

Clarinet

Pandeiro

Bateria

Surdão

Cavaquinho 1

Cavaquinho 2

Violão base

Violão contra-solo

Baixo acústico

26

Pandeiro  
Bateria  
Surdão  
Cavaquinho 1  
Cavaquinho 2  
Violão base  
Violão contra-solo  
Baixo acústico

29

Pandeiro  
Bateria  
Surdão  
Cavaquinho 1  
Cavaquinho 2  
Violão base  
Violão contra-solo  
Baixo acústico

32

Clarinetta

Pandeiro

Bateria

Surdão

Cavaquinho 1

Cavaquinho 2

Violão base

Violão contra-solo

Baixo acústico

36

Clarinetta

Pandeiro

Bateria

Surdão

Cavaquinho 1

Violão base

Violão contra-solo

Baixo acústico

40

Flautas

Trombone

Pandeiro

Bateria

Surdão

Cavaquinho 1

Violão base

Violão contra-solo

Baixo acústico

44

Flautas

Trombone

Bateria

Cavaquinho 1

Violão base

Violão contra-solo

Baixo acústico

48

Flautas

Clarinetas

Pandeiro

Bateria

Surdão

Cavaquinho 1

Violão base

Violão contra-solo

Baixo acústico

52

56

Flautas

Clarinetas

Pandeiro

Bateria

Surdão

Cavaquinho 1

Violão base

Violão contra-solo

Baixo acústico

59

Clarinetas

Pandeiro

Bateria

Surdão

Cavaquinho 1

Violão base

Violão contra-solo

Baixo acústico

63

Clarinetta

Pandeiro

Bateria

Surdão

Cavaquinho 1

Cavaquinho 2

Violão base

Violão contra-solo

Baixo acústico

66

Pandeiro

Bateria

Surdão

Cavaquinho 1

Cavaquinho 2

Violão base

Violão contra-solo

Baixo acústico

Flautas

Gilberto Milfont - Esquece

♩ = 120,000000

**40**

47

52

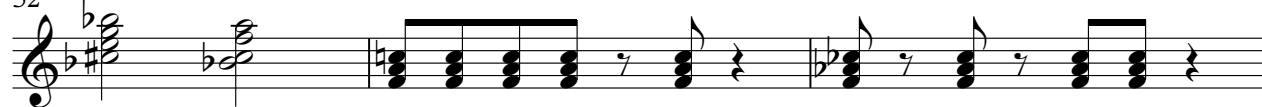

55

**13**

Clarinet

Gilberto Milfont - Esquece

♩ = 120,000000

7

11

16

21

33

38

51

57

61

6

Trombone

Gilberto Milfont - Esquece

♩ = 120,000000

**40**

44

**22**

Pandeiro

Gilberto Milfont - Esquece

♩ = 120,000000

5

9

13

17

21

25

29

33

37

V.S.

2

# Pandeiro

41

8

52

56

60

64

67

# Gilberto Milfont - Esquece

## Bateria

♩ = 120,000000

5

9

13

17

21

25

29

33

37

V.S.

Bateria

41

45

49

53

57

61

65

67

Surdão

Gilberto Milfont - Esquece

♩ = 120,000000

4

10

17

24

31

38

51

58

64

Cavaquinho 1

Gilberto Milfont - Esquece

♩ = 120,000000

4

7

11

14

18

22

26

30

34

V.S.

Cavaquinho 1

38

43

49

53

57

61

65

67

Cavaquinho 2

Gilberto Milfont - Esquece

♩ = 120,000000

23

27

31

30

65

# Gilberto Milfont - Esquece

Violão base

♩ = 120,000000

4

8

12

16

20

24

28

32

36

40

3

V.S.

44

48

52

56

59

63

66

Violão contra-solo

Gilberto Milfont - Esquece

♩ = 120,000000

4

8

13

18

23

28

33

38

43

48

V.S.

53

58

63

66

# Gilberto Milfont - Esquece

Baixo acústico

♩ = 120,000000

9

15

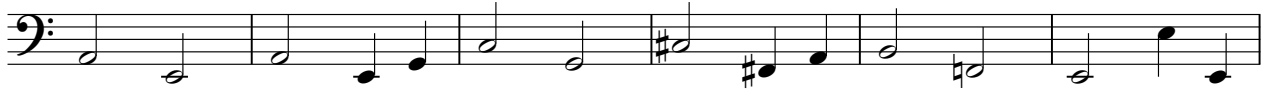

21

28

34

40

47

54

61

65

