

Gilcinho Boca de forro - Budinha de Tanajura

♩ = 85,000046

Percussion

Jazz Guitar

Electric Guitar

Electric Bass

Bandoneon

Bandoneon

♩ = 85,000046

2

3

4

5

7

4

9

Perc.

J. Gtr.

E. Gtr.

E. Bass

Band.

10

Perc.

J. Gtr.

E. Gtr.

E. Bass

Band.

12

Perc.

J. Gtr.

E. Gtr.

E. Bass

Band.

14

Perc.

J. Gtr.

E. Gtr.

E. Bass

Band.

6

16

Perc.

J. Gtr.

E. Gtr.

E. Bass

Band.

18

Perc.

J. Gtr.

E. Gtr.

E. Bass

Band.

20

Perc.

J. Gtr.

E. Gtr.

E. Bass

Band.

22

Perc.

J. Gtr.

E. Gtr.

E. Bass

Band.

23

Perc.

J. Gtr.

E. Gtr.

E. Bass

Band.

25

Perc.

J. Gtr.

E. Gtr.

E. Bass

Band.

27

Perc.

J. Gtr.

E. Gtr.

E. Bass

Band.

28

Perc.

J. Gtr.

E. Gtr.

E. Bass

Band.

10

29

Perc.

J. Gtr.

E. Gtr.

E. Bass

Band.

30

Perc.

J. Gtr.

E. Gtr.

E. Bass

Band.

32

Perc.

J. Gtr.

E. Gtr.

E. Bass

Band.

33

Perc.

J. Gtr.

E. Gtr.

E. Bass

Band.

35

Perc.

J. Gtr.

E. Gtr.

E. Bass

Band.

37

Perc.

J. Gtr.

E. Gtr.

E. Bass

Band.

39

Perc.

J. Gtr.

E. Gtr.

E. Bass

Band.

40

Perc.

J. Gtr.

E. Gtr.

E. Bass

Band.

41

Perc.

J. Gtr.

E. Gtr.

E. Bass

Band.

42

Perc.

J. Gtr.

E. Gtr.

E. Bass

Band.

43

44

45

Perc.

J. Gtr.

E. Gtr.

E. Bass

Band.

46

Perc.

J. Gtr.

E. Gtr.

E. Bass

Band.

Band.

47

49

50

Perc.

J. Gtr.

E. Gtr.

E. Bass

Band.

Band.

51

Perc.

J. Gtr.

E. Gtr.

E. Bass

Band.

Band.

52

53

20

54

Perc.

J. Gtr.

E. Gtr.

E. Bass

Band.

Band.

55

Perc.

J. Gtr.

E. Gtr.

E. Bass

Band.

Band.

56

Perc.

J. Gtr.

E. Gtr.

E. Bass

Band.

57

Perc.

J. Gtr.

E. Gtr.

E. Bass

Band.

22

58

Perc.

J. Gtr.

E. Gtr.

E. Bass

Band.

59

Perc.

J. Gtr.

E. Gtr.

E. Bass

Band.

60

Perc.

J. Gtr.

E. Gtr.

E. Bass

Band.

61

Perc.

J. Gtr.

E. Gtr.

E. Bass

Band.

62

Perc.

J. Gtr.

E. Gtr.

E. Bass

Band.

64

Perc.

J. Gtr.

E. Gtr.

E. Bass

Band.

66

68

26

69

Perc.

J. Gtr.

E. Gtr.

E. Bass

Band.

71

Perc.

J. Gtr.

E. Gtr.

E. Bass

Band.

73

Perc. J. Gtr. E. Gtr. E. Bass Band.

74

Perc. J. Gtr. E. Gtr. E. Bass Band.

28

75

Perc. J. Gtr. E. Gtr. E. Bass Band.

76

Perc. J. Gtr. E. Gtr. E. Bass Band.

77

Perc.

J. Gtr.

E. Gtr.

E. Bass

Band.

78

Perc.

J. Gtr.

E. Gtr.

E. Bass

Band.

Band.

30

80

Perc.

J. Gtr.

E. Gtr.

E. Bass

Band.

Band.

81

Perc.

J. Gtr.

E. Gtr.

E. Bass

Band.

Band.

82

Perc.

J. Gtr.

E. Gtr.

E. Bass

Band.

Band.

83

Perc.

J. Gtr.

E. Gtr.

E. Bass

Band.

Band.

84

Perc.

J. Gtr.

E. Gtr.

E. Bass

Band.

Band.

85

Perc.

J. Gtr.

E. Gtr.

E. Bass

Band.

Band.

86

87

Gilcinho Boca de forro - Budinha de Tanajura

Percussion

♩ = 85,000046

V.S.

2

Percussion

22

24

26

28

30

32

34

36

38

40

Percussion

42

44

46

48

50

52

54

56

58

60

V.S.

62

64

66

68

70

72

74

76

78

80

Percussion

82

84

86

♩ = 85,000046

3

5

7

9

11

13

15

17

19

21

23

25

27

29

31

33

35

38

40

62

65

67

69

71

73

75

77

79

81

83

85

87

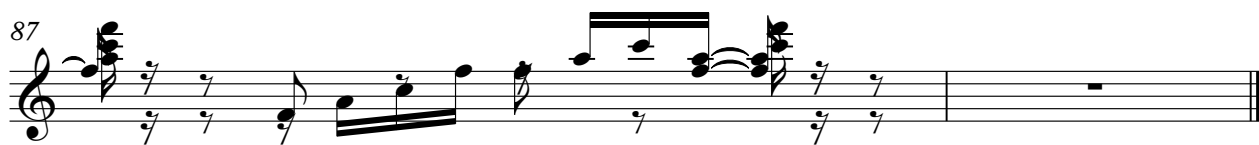

Gilcinho Boca de forro - Budinha de Tanajura

Electric Guitar

♩ = 85,000046

4

7

9

11

13

16

19

22

25

V.S.

51

53

55

57

59

61

64

67

70

73

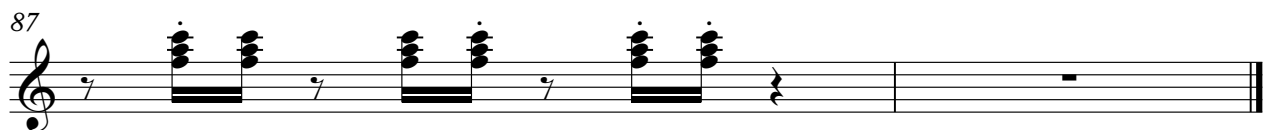

Gilcinho Boca de forro - Budinha de Tanajura

Electric Bass

♩ = 85,000046

V.S.

39

43

47

51

55

59

63

67

71

75

79

83

86

78

81

84

86

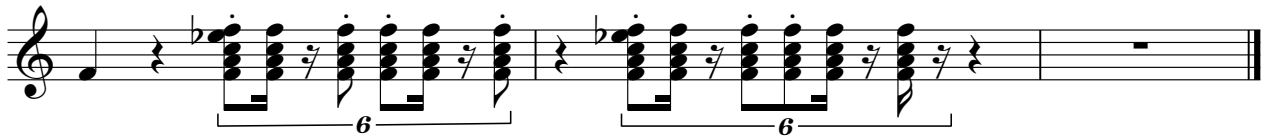

Gilcinho Boca de forro - Budinha de Tanajura

Bandoneon

♩ = 85,000046

4

7

10

13

16

19

22

25

28

V.S.

