

# Gildas Arzel - Jean Johnny Jean

0.0"  
1.1,00  
Jean Johnny Jean, Rock Voisine

♩ = 86,000053

Drums

St-Tremblay

Vibraphone

Guitar

bass#2

Guitar#2

Acordion

Base

Clavier #1

Violin

Strings

Fiddle

♩ = 86,000053

Drums

Clavier #1

Strings

3

Drums

Clavier #1

Strings

5

Drums

Clavier #1

Violin

Strings

Fiddle

7

8

Drums

Clavier #1

Melodie

Violin

Strings

Fiddle

25.1"  
10.1,00  
d'ibut

10

Drums

Clavier #1

Melodie

Strings

12

Drums

Clavier #1

Melodie

Strings

14

Drums

Clavier #1

Melodie

Strings

16

Drums

Clavier #1

Melodie

Strings

50.2"  
19.1,00  
refrain

18

Drums

Clavier #1

Melodie

Strings

Fiddle

20

Drums

Clavier #1

Melodie

Strings

Fiddle

21

Drums

Clavier #1

Melodie

Strings

Fiddle

22

Drums

Clavier #1

Melodie

Strings

Fiddle

23

Drums

Guitar

T	0	0	0	0	3	3	3	3	0	0	3
A	5	3	3	3	2	3	3	5	3	3	2
B	10	3	3	3	3	3	3	3	3	3	3
	15				5						
	?										

bass#2

Guitar#2

Base

Clavier #1

Strings

24

Drums

Guitar

T	0	0	0	0	0	3	3	3	3	0	0	3
A	5	3	3	3	3	2	2	3	3	5	3	2
B	10	5	3	3	3	3	3	3	3	3	3	3

bass#2

Guitar#2

Base

Clavier #1

Melodie

Strings

1'06.9"  
25.1,00  
2ème

25

Drums

Guitar

T	0	0	0	0	3	3	3	3	0	0	3
A	5					2			5		2
B	10	3	3	3		3		3	3	3	3
	15	5				5					3
	?										

bass#2

Guitar#2

Base

Clavier #1

Melodie

26

Drums

Guitar

T	0	0	0	0	0	3	2	2	2	2	2	2
A	5	3	3	3	3	7	6	0	0	3	0	0
B	10	3	3	3	3	3	3	3	3	3	3	3

bass#2

Guitar#2

Base

Clavier #1

Melodie

Violin

Fiddle

27

- Drums:** A complex rhythmic pattern with various drum sounds and accents.
- Guitar:** A guitar tab with fret numbers (0, 2, 3, 5, 7, 10, 16, 17) and string indicators (T, A, B). Above the tab are rhythmic markings: 2/7, 2/3, 3, 2/3, 2/3, 2, 2/3, 2, 7, 3, 2/3, 2/3.

28

Drums

Guitar

bass#2

Guitar#2

Base

Clavier #1

Melodie

Violin

Fiddle

**Guitar TAB:**

Measure	28	29	30	31
T	2	2	2	2
A	6	0	0	0
B	3	5	3	3

29

30

Drums

Guitar

T	0	0	0	0	0	3	3	3	3	0	0	3
A	5	3	3	3	3	2	3	3	3	5	3	2
B	10	5	3	3	3	3	3	3	3	3	3	3

bass#2

Guitar#2

Base

Clavier #1

Melodie

Strings

31

32

Drums

Guitar

bass#2

Guitar#2

Base

Clavier #1

Melodie

Strings

- Drums:** A complex rhythmic pattern with various drum sounds indicated by 'x' marks and stems.

33

1'32.0"  
34.1,00  
refrain

34

Drums

Guitar

bass#2

Guitar#2

Base

Clavier #1

Melodie

Violin

Strings

Fiddle

35

36

Drums

Guitar

T	0	0	0	0	3	3	2	7	3	2	2
A	5	3	3	3	0	0	0	0	3	0	0
B	10	3	3	3	3	3	3	10	3	3	3
	15	5			5						
	?										

bass#2

Guitar#2

Base

Clavier #1

Melodie

Strings

Fiddle

37

- Drums:** Features a complex rhythmic pattern with various drum sounds (snare, tom, cymbal) and rests.

38

39

- Drums:** A complex rhythmic pattern with various drum sounds and accents.

40

- Drums:** Features a complex rhythmic pattern with various drum sounds indicated by 'x' marks and stems.
- Guitar:** Includes a tablature section with strings T, A, B and fret numbers (0, 5, 10, 12, 15, ?) and fret numbers (0, 3, 3, 3, 3, 3, 0, 7, 3, 2, 2, 3, 3).

41

1'54.4"  
42.1,00  
musical

42

Drums

Guitar

T	0	0	0	0	0	3	0	0	0	0	3
A	5	3	3	3	3	5	3	3	3	3	3
B	10	5	3	3	3	10	5	3	3	3	3

bass#2

Guitar#2

Base

Clavier #1

Strings

43

44

Drums

Vibraphone

Guitar

T	0	0	0	0	3	0	0	0	0	3
A	5					5				
B	10	3	3	3	10	3	3	3	3	
	10	5			10	5				

bass#2

Guitar#2

Base

Clavier #1

Violin

Strings

Fiddle

45

46

Drums

Vibraphone

Guitar

T	0	0	0	0	0	3	0	0	0	0	3
A	5						5				
B	10	3	3	3	10	3	3	3	3		
	10	5			10	5					

bass#2

Guitar#2

Base

Clavier #1

Violin

Strings

Fiddle

2'08.3"  
47.1,00  
3име

47

Drums

Guitar

T	0	0	0	0	0	3	3	3	3	0	0	3
A	5		3	3	3			3	3	5	3	3
B	12		3	3	3			3	3	3	3	3
	15	5										
	?											

bass#2

Guitar#2

Base

Clavier #1

Melodie

Strings

48

Drums

Guitar

bass#2

Guitar#2

Base

Clavier #1

Melodie

Strings

- Drums:** Features a complex rhythmic pattern with various drum sounds indicated by 'x' marks and stems.
- Guitar:** Includes a tablature section with fret numbers (0, 3, 7, 3, 3, 3, 3, 2) and string indicators (T, A, B).
- Clavier #1:** Shows a piano part with a few chords and a long sustain.
- Strings:** Shows a string part with a few notes and a long sustain.

49

Drums

Guitar

bass#2

Guitar#2

Base

Clavier #1

Melodie

Strings

T 2 7 10 16 17  
A 0 0 0 0 0 0 0 0 0 0 0 0 0 0 0 0 0 0  
B 5 3 3 3 3 3 3 3 3 3 3 3 3 3 3 3 3 3

50

Drums

Guitar

bass#2

Guitar#2

Base

Clavier #1

Melodie

Strings

- Drums:** A complex rhythmic pattern with various drum sounds and accents.

2'19.5"  
51.1,00  
refrain

51

- Base:** Plays a rhythmic line similar to bass#2.
- Clavier #1:** Shows a simple chordal accompaniment.
- Violin:** Plays a rhythmic line with chords.
- Strings:** Shows a simple chordal accompaniment.
- Fiddle:** Plays a rhythmic line with chords.

52

Drums

Guitar

bass#2

Guitar#2

Base

Clavier #1

Melodie

Violin

Strings

Fiddle

Tablature for Guitar:

T	6	1	1	1	1	1	0	0	0	0	3
A	8	0	1	0	0	5	13	3	3	3	
B	10	1	1	0	0	10	12	3	3	3	

53

- Drums:** A complex rhythmic pattern with various drum sounds and accents.
- Guitar:** Includes a TAB section with fret numbers (0, 3, 5, 7, 10, 12, 15) and a melodic line.
- Guitar#2:** A second guitar part with a melodic line and chordal accompaniment.
- Strings:** A section with a long, sustained note.

54

- Drums:** A complex rhythmic pattern with various note values and rests.
- Guitar#2:** A second guitar part with chords and melodic lines.
- Base:** A bass line, similar to bass#2.
- Clavier #1:** A keyboard part with a few notes in the lower register.
- Strings:** A section with sustained notes and rests.

55

- Drums:** A complex rhythmic pattern with various drum sounds and accents.
- Guitar#2:** A second guitar part with a melodic line and chordal accompaniment.
- Clavier #1:** A piano part with a sustained chord.
- Strings:** A string section with sustained chords.
- Fiddle:** A fiddle part with a melodic line.

56

- Drums:** Features a complex rhythmic pattern with various note values and rests, including a prominent snare drum and cymbal presence.

57

- Drums:** A complex rhythmic pattern with various drum sounds and accents.

58

The musical score is arranged in a system with the following parts from top to bottom:

- Drums:** Features a complex rhythmic pattern with various note values and rests, including a large bracketed section.

59

- Drums:** A drum set part with various rhythmic patterns and accents.
- Guitar:** A 6-string guitar part with a tab system. The strings are labeled T (Top), A (Acoustic), and B (Bass). The fret numbers are: T (0, 0, 0, 0, 0, 3, 3, 2, 7, 3, 2, 2), A (5, 3, 3, 3, 0, 0, 0, 0, 0, 0, 0, 0), B (10, 12, 15, 5, 3, 3, 3, 3, 10, 3, 3, 3). There are also some question marks and dots under the B string.
- Guitar#2:** A second guitar part with a melodic line and chords.
- Base:** A bass line, similar to bass#2.

60

- Guitar#2:** A second guitar part with a melodic line and chordal accompaniment.
- Clavier #1:** A piano part with a few chords and rests.
- Strings:** A string part with a few chords and rests.

61

Drums

bass#2

Base

Clavier #1

Melodie

Strings

2'53.0"  
83.1,00  
musical

63

Drums

Vibraphone

bass#2

Base

Clavier #1

Melodie

Strings

65

Drums

Vibraphone

bass#2

Base

Clavier #1

Strings

67

Drums

Vibraphone

bass#2

Acordion

Base

Clavier #1

Strings

69

Drums

Vibraphone

bass#2

Acordion

Base

Clavier #1

Strings

71

Drums

Vibraphone

bass#2

Acordion

Base

73

Drums

Vibraphone

bass#2

Acordion

Base

74

Drums

Vibraphone

Guitar  
T  
A  
B

bass#2

Guitar#2

Acordion

Base

Clavier #1

Melodie

Violin

Strings

Fiddle

# Gildas Arzel - Jean Johnny Jean

## Drums

♩ = 86,000053

4

6

8

10

12

14

16

18

20

V.S.

22

24

26

28

30

32

34

36

38

40

42

44

46

48

50

52

54

56

58

60

V.S.

62

64

66

68

70

72

74

♩ = 86,000053

**74**

Vibraphone

Gildas Arzel - Jean Johnny Jean

♩ = 86,000053

42

45

16

63

66

69

72

# Gildas Arzel - Jean Johnny Jean

Guitar

♩ = 86,000053

22

24

26

28

30

32

34

36

38

40

V.S.

2  
42

Guitar

42

T	0	0	0	0	0	3	0	0	0	0	0	3	0	0	0	0	0	0	0	3
A	5						5						5				5			
B	10	5					10	5					10	5			10	5		

44

44

T	0	0	0	0	0	3	0	0	0	0	0	3	0	0	0	0	0	0	0	3
A	5						5						5				5			
B	10	5					10	5					10	5			10	5		

46

46

T	0	0	0	0	0	3	0	0	0	0	0	3	0	0	0	0	0	0	0	3
A	5						5						5				5			
B	10	5					10	5					10	5			10	5		

48

48

T	0	0	0	0	0	3	2	2	2	2	2	2	2	2	2	2	2	2	2	2
A	5						6	0	0	0	0	0	0	0	0	0	0	0	0	0
B	10	5					10	5					10	5			10	5		

50

50

T	2	2	2	2	2	0	0	0	0	0	0	0	0	0	0	0	0	0	0	0
A	7	3	3	3	3	5							3	3	3	3	3	3	3	3
B	10	5				10	5						8	0	0	0	3	0	5	5

52

52

T	6	1	1	1	1	0	0	0	0	0	0	0	0	0	0	0	0	0	0	0
A	8	0	0	0	0	5							10	3	3	3	3	3	3	3
B	10	5				10	5						10	5			10	5		

54

54

T	3	2	7	3	3	3	3	3	3	3	3	3	3	3	3	3	3	3	3	3
A	0	0	10	0	0	0	0	0	0	0	0	0	0	0	0	0	0	0	0	0
B	5												5				5			

56

56

T	2	2	7	3	3	0	0	0	0	0	0	0	0	0	0	0	0	0	0	0
A	0	0	0	0	0	5							3	3	3	3	3	3	3	3
B	5					10	5						8	0	0	0	3	0	5	5

58

58

T	6	1	1	1	1	0	0	0	0	0	0	0	0	0	0	0	0	0	0	0
A	8	0	0	0	0	5							10	3	3	3	3	3	3	3
B	10	5				10	5						10	5			10	5		

60

60

T	2	2	3	3	0	0	0	0	0	0	0	0	[REDACTED]							
A	0	0	0	0	5								[REDACTED]							
B	5				10	5							[REDACTED]							

Gildas Arzel - Jean Johnny Jean

bass#2

♩ = 86,000053

22

25

28

31

34

37

40

43

46

49

V.S.

52

55

58

61

64

67

70

73

Gildas Arzel - Jean Johnny Jean

Guitar#2

♩ = 86,000053

22

24

26

28

30

32

V.S.

34

36

38

40

42

44

46

48

50

52

54

56

V.S.

58

60

14

14

Acordion

Gildas Arzel - Jean Johnny Jean

♩ = 86,000053

**66**

69

72

Gildas Arzel - Jean Johnny Jean

Base

♩ = 86,000053

22

25

28

31

34

37

40

43

46

49

V.S.

52

55

58

61

64

67

70

73

Gildas Arzel - Jean Johnny Jean

Clavier #1

♩ = 86,000053

9

16

24

31

39

47

54

62

68

4

Gildas Arzel - Jean Johnny Jean

Melodie

♩ = 86,000053

8

12

15

18

22

26

29

32

36

40

5

47

50

54

57

61

Violin

Gildas Arzel - Jean Johnny Jean

♩ = 86,000053

6

3 3 3 3

9

17

29

3

34

8

45

4

51

54

57

60

14

Gildas Arzel - Jean Johnny Jean

Strings

♩ = 86,000053

10

18

30

38

46

54

62

68

Gildas Arzel - Jean Johnny Jean

Fiddle

♩ = 86,000053

6 10

3 3 3 3

19

21 3

26

31 3

35

37

39

41

2

# Fiddle

43

46

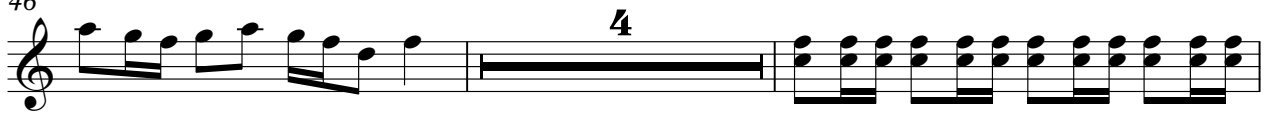

52

55

58

60

