

Gill Vince Ou Vince Gill - Go Rest High On The Moutain

♩ = 70,000069

Fiddle (Intro and Extro)

Fiddle (Intro and Extro)

8

Drums

Piano (Melody)

Guitar

Bass

Fiddle (Intro and Extro)

11

13

16

Drums

Piano (Melody)

Guitar

Bass

19

Drums

Piano (Melody)

Guitar

Bass

22

25

27

Drums

Piano (Melody)

Guitar

Bass

29

Drums

Piano (Melody)

Guitar

Bass

32

Drums

Piano (Melody)

Guitar

Bass

35

Drums

Piano (Melody)

Guitar

Bass

38

Drums

Piano (Melody)

Guitar

Bass

41

Drums

Piano (Melody)

Guitar

Bass

43

Drums

Piano (Melody)

Guitar

Bass

45 ♩ = 55,000004

Drums

Piano (Melody)

Guitar

Bass

Fiddle (Intro and Extro)

Gill Vince Ou Vince Gill - Go Rest High On The Moutain

Drums

♩ = 70,000069

9

14

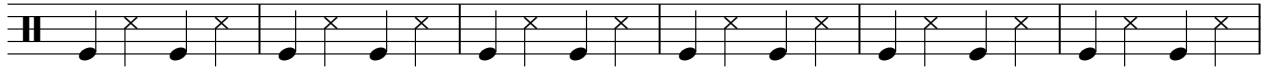

20

26

32

38

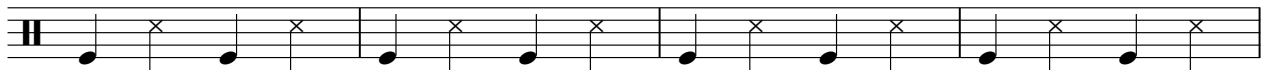

42

♩ = 55,000004

Gill Vince Ou Vince Gill - Go Rest High On The Moutain

Piano (Melody)

♩ = 70,000069

8

12

16

20

24

28

V.S.

Piano (Melody)

32

36

40

43

♩ = 55,000004

Gill Vince Ou Vince Gill - Go Rest High On The Moutain

Guitar

♩ = 70,000069

9

15

22

29

36

42

♩ = 55,000004

