

Gill Vince Ou Vince Gill - Look At Us

♩ = 69,999985

4

7

Drums

Shamisen

Bass

Vocals

Brightness

Backup Vocals

10

Drums

Shamisen

Bass

Vocals

Brightness

Piano

13

Drums

Shamisen

Bass

Vocals

Brightness

Backup Vocals

Piano

16

Drums

Shamisen

Bass

Vocals

Brightness

Backup Vocals

19

Drums

Shamisen

Bass

Vocals

Brightness

Backup Vocals

Piano

22

Drums

Shamisen

Bass

Vocals

Brightness

Backup Vocals

24

Drums

Shamisen

Bass

Vocals

Brightness

Backup Vocals

27

Drums

Shamisen

Bass

Vocals

Brightness

Piano

30

Drums

Shamisen

Bass

Vocals

Brightness

Backup Vocals

32

Drums

Shamisen

Bass

Vocals

Brightness

Backup Vocals

35

Drums

Shamisen

Bass

Vocals

Brightness

Backup Vocals

Piano

38

Drums

Shamisen

Bass

Vocals

Brightness

Backup Vocals

41

Drums

Shamisen

Bass

Vocals

Brightness

Backup Vocals

44

Drums

Shamisen

Bass

Vocals

Brightness

Backup Vocals

47

Drums

Shamisen

Bass

Vocals

Brightness

Backup Vocals

50

Drums

Shamisen

Bass

Vocals

Brightness

Backup Vocals

53

Drums

Shamisen

Bass

Brightness

Piano

56

Drums

Shamisen

Bass

Brightness

Piano

59 11

Drums

Shamisen

Bass

Vocals

Brightness

Piano

62

Drums

Shamisen

Bass

Vocals

Brightness

Backup Vocals

Piano

65

Drums

Shamisen

Bass

Vocals

Brightness

Backup Vocals

68

Drums

Shamisen

Bass

Vocals

Brightness

Backup Vocals

Piano

71 13

Drums

Shamisen

Bass

Vocals

Brightness

Backup Vocals

73

Drums

Shamisen

Bass

Brightness

Piano

Gill Vince Ou Vince Gill - Look At Us

Drums

♩ = 69,999985

0

6

10

14

18

22

26

30

34

38

V.S.

2

Drums

42

46

50

54

58

62

66

70

Shamisen

Gill Vince Ou Vince Gill - Look At Us

♩ = 69,999985

6

10

14

18

22

26

30

34

38

V.S.

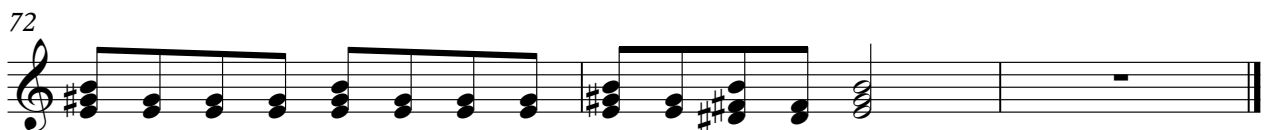
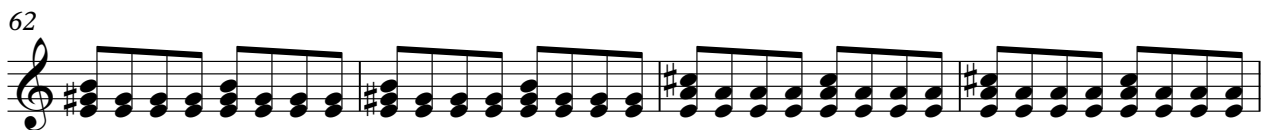

Gill Vince Ou Vince Gill - Look At Us

Bass

♩ = 69,999985

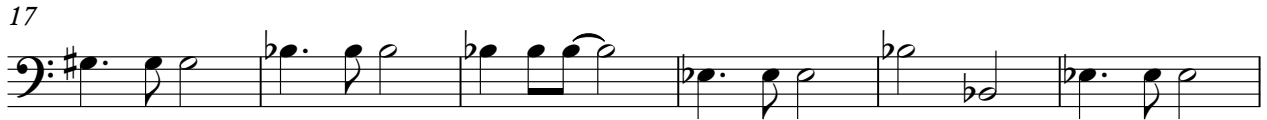

V.S.

2

Bass

65

70

Gill Vince Ou Vince Gill - Look At Us

Vocals

♩ = 69,999985

4

8

13

17

21

25

30

34

38

43

47

51

62

66

70

Gill Vince Ou Vince Gill - Look At Us

Brightness

♩ = 69,999985

6

9

13

17

21

25

29

33

35

Brightness

Gill Vince Ou Vince Gill - Look At Us

Backup Vocals

♩ = 69,999985

6

6

15

20

3

6

32

2

38

43

49

11

63

68

71

2

Gill Vince Ou Vince Gill - Look At Us

Piano

♩ = 69,999985

6

21

36

54

59

69