

Gill Vince Ou Vince Gill - One More Last Chance 2

0.0"
1.1.00
ONE MORE LAST CHANCE ;G. Nicholson / Vince Gill
= 170,000092

Musical score for the first system of 'One More Last Chance 2'. The score is in 4/4 time and includes parts for Harmonica, Percussion, Music Box, Jazz Guitar, Electric Guitar, Shamisen, Fretless Electric Bass, Sarangi, and Solo. The tempo is marked as 170,000092. The music features a complex arrangement with various instruments playing together.

8

Harm. Perc. M. Box J. Gtr. J. Gtr. E. Gtr. Shami. E. Bass Sar. Solo

12

Perc. M. Box J. Gtr. J. Gtr. E. Gtr. Shami. E. Bass Solo

16

19

23

27

31

Harm.

Perc.

M. Box

J. Gtr.

J. Gtr.

J. Gtr.

E. Gtr.

Shami.

E. Bass

Solo

Solo

34

Harm.

Perc.

M. Box

J. Gtr.

J. Gtr.

J. Gtr.

E. Gtr.

Shami.

E. Bass

Solo

Solo

38

Harm.

Perc.

M. Box

J. Gtr.

J. Gtr.

J. Gtr.

E. Gtr.

Shami

E. Bass

Solo

Solo

41

Harm.

Perc.

M. Box

J. Gtr.

J. Gtr.

J. Gtr.

E. Gtr.

Shami.

E. Bass

Sar.

Solo

Solo

45

Harm.

Perc.

M. Box

J. Gtr.

J. Gtr.

E. Gtr.

Shami.

E. Bass

Sar.

Solo

49

Perc.

M. Box

J. Gtr.

J. Gtr.

E. Gtr.

Shami.

E. Bass

Solo

53

Perc.

M. Box

J. Gtr.

J. Gtr.

E. Gtr.

Shami.

E. Bass

Solo

57

Perc.

M. Box

J. Gtr.

J. Gtr.

E. Gtr.

Shami.

E. Bass

Solo

60

Perc.

M. Box

J. Gtr.

J. Gtr.

J. Gtr.

E. Gtr.

Shami.

E. Bass

Solo

Solo

64

Harm.

Perc.

M. Box

J. Gtr.

J. Gtr.

J. Gtr.

E. Gtr.

Shami.

E. Bass

Solo

Solo

68

Harm.

Perc.

M. Box

J. Gtr.

J. Gtr.

J. Gtr.

E. Gtr.

Shami.

E. Bass

Solo

Solo

71

Harm.

Perc.

M. Box

J. Gtr.

J. Gtr.

J. Gtr.

E. Gtr.

Shami

E. Bass

Solo

Solo

75

Harm.

Perc.

M. Box

J. Gtr.

J. Gtr.

J. Gtr.

E. Gtr.

Shami.

E. Bass

Sar.

Solo

Solo

79

Harm.

Perc.

M. Box

J. Gtr.

J. Gtr.

J. Gtr.

E. Gtr.

Shami.

E. Bass

Sar.

Solo

Solo

82

Harm.

Perc.

J. Gtr.

E. Gtr.

Shami.

E. Bass

Solo

86

Perc. J. Gtr. E. Gtr. Shami. E. Bass Solo

89

Perc. J. Gtr. E. Gtr. Shami. E. Bass Solo

92

Perc. J. Gtr. E. Gtr. Shami. E. Bass Solo

95

Harm.

Perc.

M. Box

J. Gtr.

J. Gtr.

J. Gtr.

E. Gtr.

Shami.

E. Bass

Solo

Solo

98

Harm.

Perc.

M. Box

J. Gtr.

J. Gtr.

J. Gtr.

E. Gtr.

Shami.

E. Bass

Solo

Solo

101

Harm.

Perc.

M. Box

J. Gtr.

J. Gtr.

J. Gtr.

E. Gtr.

Shami.

E. Bass

Solo

Solo

105

Harm.

Perc.

M. Box

J. Gtr.

J. Gtr.

J. Gtr.

E. Gtr.

Shami.

E. Bass

Solo

Solo

109

112

115

Harm.
Perc.
M. Box
J. Gtr.
J. Gtr.
J. Gtr.
E. Gtr.
Shami.
E. Bass
Solo
Solo

118

Harm.
Perc.
M. Box
J. Gtr.
J. Gtr.
E. Gtr.
Shami.
E. Bass
Solo

121

Harm. Perc. J. Gtr. E. Gtr. Shami. E. Bass Solo

123

Harm. Perc. J. Gtr. E. Gtr. Shami. E. Bass Solo

Gill Vince Ou Vince Gill - One More Last Chance 2

Harmonica

♩ = 170,000092

2

Harmonica

98

103

117

121

123

Gill Vince Ou Vince Gill - One More Last Chance 2

Percussion

♩ = 170,000092

6

10

14

18

22

26

30

34

38

V.S.

Percussion

42

46

50

54

58

62

66

70

74

78

Percussion

82

86

90

94

98

102

106

110

114

118

V.S.

4

Percussion

122

♩ = 170,000092

10

14

19

24

29

33

37

40

2

107

112

116

♩ = 170,000092

5

8

11

14

17

20

24

27

30

V.S.

V.S.

♩ = 170,000092

10

14

19

24

29

33

37

40

2

107

112

116

♩ = 170,000092

26

31

36

41

19

65

70

75

78

17

Gill Vince Ou Vince Gill - One More Last Chance 2

Electric Guitar

♩ = 170,000092

6

10

14

18

21

25

29

33

37

V.S.

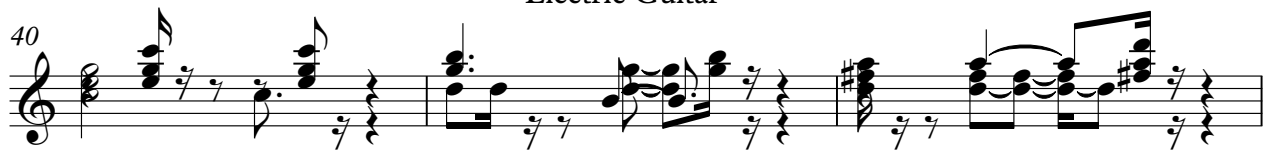

77

80

84

88

91

95

99

103

106

109

112

116

119

122

124

♩ = 170,000092

5

8

11

14

18

21

24

27

31

34

37

40

42

45

49

52

55

58

61

Shamisen

65

69

72

76

79

82

85

88

90

93

Shamisen

96

99

102

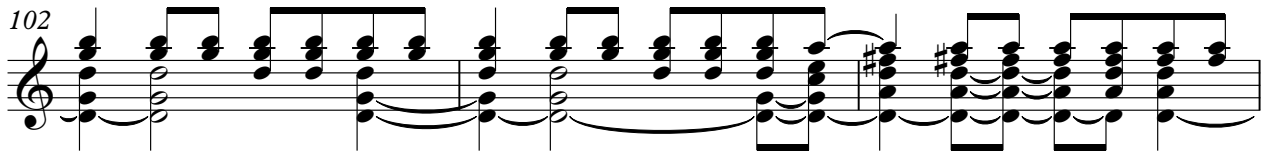

105

108

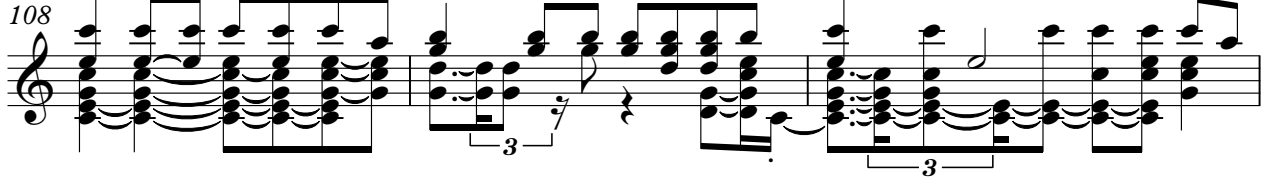

111

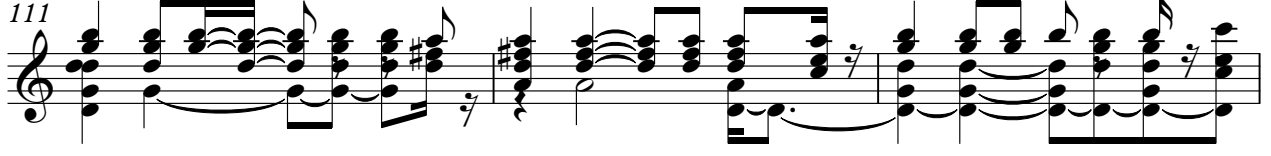

114

117

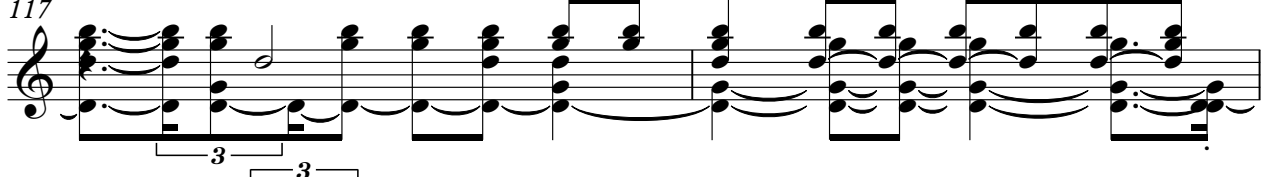

119

122

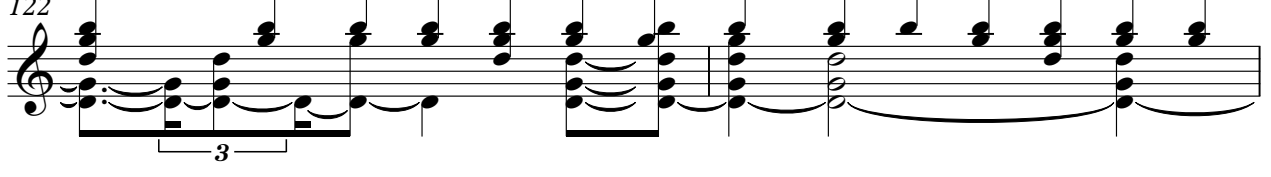

Shamisen

124

♩ = 170,000092

8

14

20

26

32

38

44

51

57

V.S.

63

69

75

82

88

94

100

107

113

120

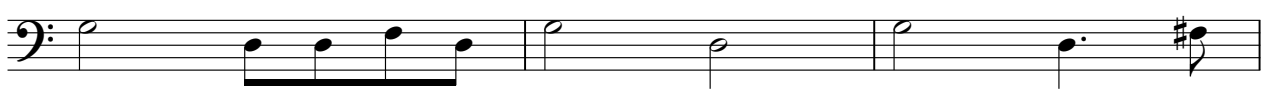

123

Gill Vince Ou Vince Gill - One More Last Chance 2

Solo

♩ = 170,000092

2

5

8

11

13

16

18

21

24

27

V.S.

Solo

V.S.

113 Solo 5

116

119

122

124

Gill Vince Ou Vince Gill - One More Last Chance 2

Solo

♩ = 170,000092

26

31

36

41

19

65

70

75

79

17

2

Solo

98

103

108

114

