

# Gilles Vigneault - La Danse saint Dilon

♩ = 230,000504

Percussion

Side Drum

mélodie

Bandoneon

♩ = 230,000504

4

Perc.

S. D.

mélodie

Band.

7

Perc.

S. D.

mélodie

Band.

10

Perc.

S. D.

14

Perc.

S. D.

18

Perc.

S. D.

22

Perc.

S. D.

26

Perc.

S. D.

30

Perc.

S. D.

mélodie

Band.

33

Perc.

S. D.

mélodie

Band.

36

Perc.

S. D.

mélodie

Band.

39

Perc.

S. D.

mélodie

Band.

43

Perc.

S. D.

47

Perc.

S. D.

51

Perc.

S. D.

55

Perc.

S. D.

59

Perc.

S. D.

mélodie

Band.

62

Perc.

S. D.

mélodie

Band.

65

Perc.

S. D.

mélodie

Band.

68

Perc.

S. D.

mélodie

Band.

72

Perc.

S. D.

76

Perc.

S. D.

80

Perc.

S. D.

84

Perc.

S. D.

88

Perc.

S. D.

mélodie

Band.

92

Perc. S. D. mélodie Band.

95

Perc. S. D. mélodie Band.

98

Perc.

S. D.

mélodie

Band.

102

Perc.

S. D.

106

Perc.

S. D.

110

Perc.

S. D.

114

Perc.

mélodie

Band.

# Gilles Vigneault - La Danse saint Dilon

## Percussion

♩ = 230,000504

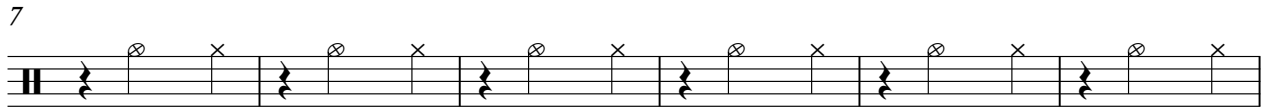

V.S.

61

67

73

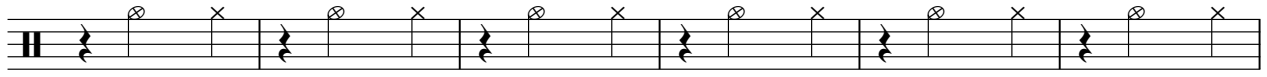

79

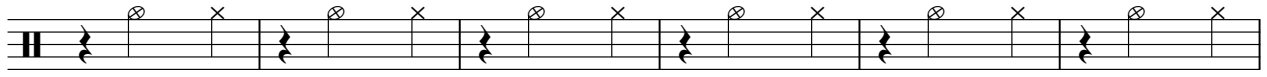

85

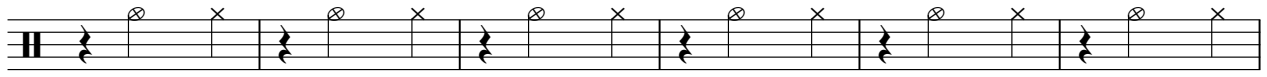

91

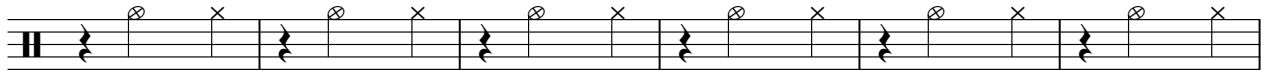

97

103

109

113

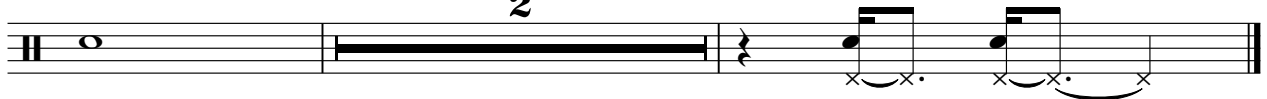

Percussion

Gilles Vigneault - La Danse saint Dilon

♩ = 230,000504

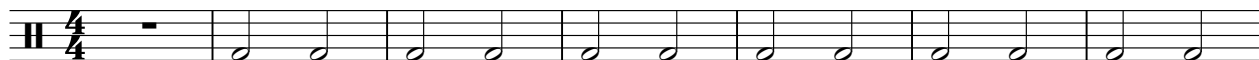

8

15

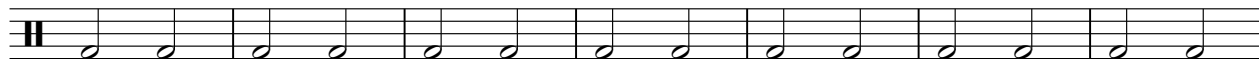

22

29

36

43

50

57

64

V.S.

2

Percussion

71

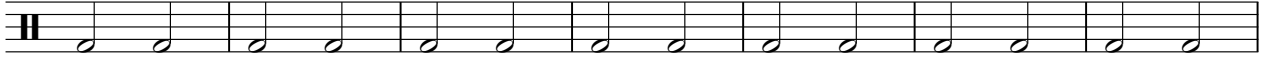

78

85

92

99

106

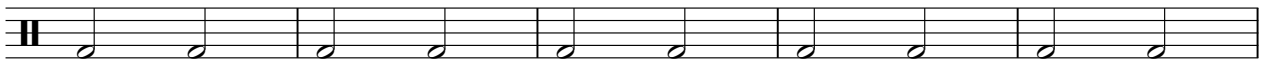

111

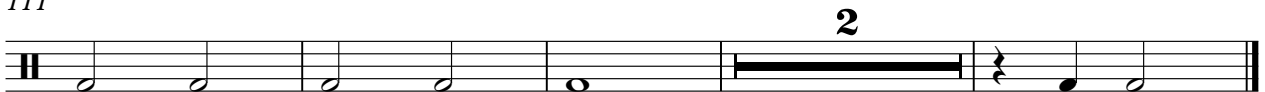

Side Drum

Gilles Vigneault - La Danse saint Dilon

♩ = 230,000504

4/4

6

11

16

21

26

31

36

41

46

V.S.

Side Drum

51

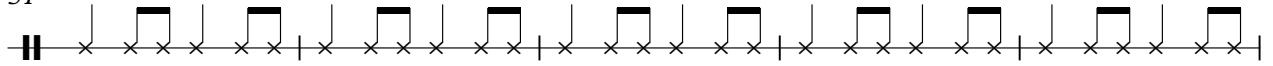

56

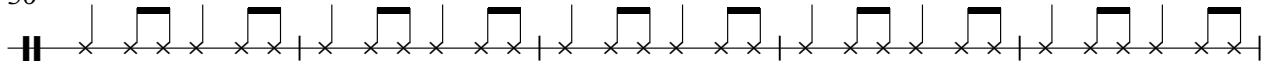

61

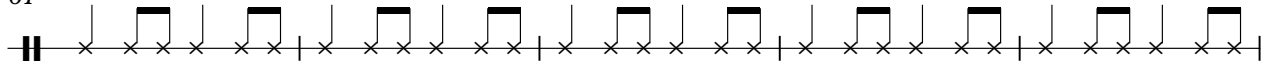

66

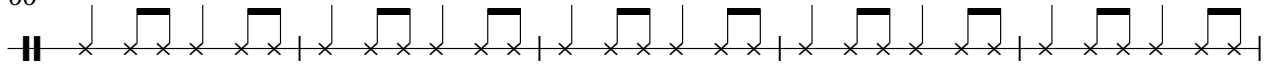

71

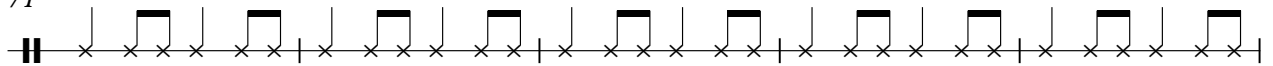

76

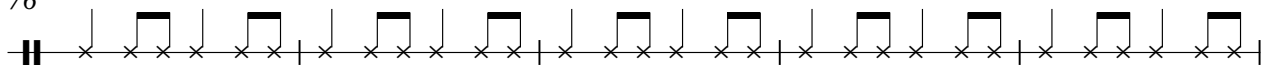

81

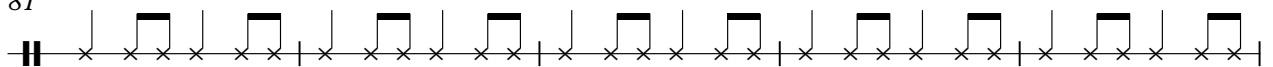

86

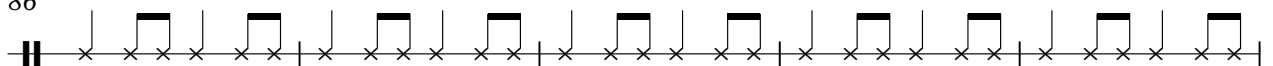

91

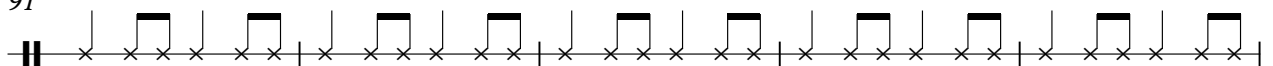

96

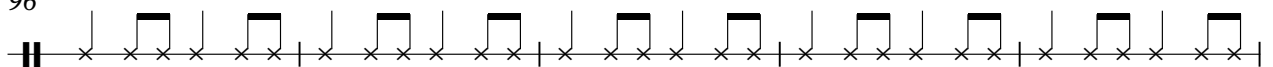

mélodie

Gilles Vigneault - La Danse saint Dilon

♩ = 230,000504

61

64

67

91

94

97

91

94

97

100

15

