

Gilliard - Aquela Nuvem Que Passa

♩ = 75,999969

Song

Drum

Glockenspiel

Jazz Guit

A.Gt.

Bass Guitar

♩ = 75,999969

Str.L.

Viola

Str.H.

Piano

5

Song

Jazz Guit

A.Gt.

Piano

8

Song

Jazz Guit

A.Gt.

Piano

10

Song

Drum

Jazz Guit

A.Gt.

Piano

12

Song

Drum

Jazz Guit

A.Gt.

Bass Guitar

Viola

Piano

15

Song  
Drum  
Jazz Guit  
A.Gt.  
Bass Guitar  
Str.L.  
Viola  
Piano

18

Song  
Drum  
Jazz Guit  
A.Gt.  
Bass Guitar  
Str.L.  
Viola  
Piano

20

Song

Drum

Jazz Guit

A.Gt.

Bass Guitar

Str.L.

Viola

Str.H.

Piano

23

Song

Drum

Jazz Guit

A.Gt.

Bass Guitar

Viola

Str.H.

Piano

26

Song

Drum

Jazz Guit

A.Gt.

Bass Guitar

Viola

Str.H.

Piano

28

Song

Drum

Jazz Guit

A.Gt.

Bass Guitar

Viola

Str.H.

Piano

31

Song

Drum

Jazz Guit

A.Gt.

Bass Guitar

Str.L.

Viola

Str.H.

Piano

34

Song

Drum

Jazz Guit

A.Gt.

Bass Guitar

Viola

Str.H.

Piano

37

40

42

Song

Drum

Jazz Guit

A.Gt.

Bass Guitar

Str.L.

Piano

45

Song

Drum

Jazz Guit

A.Gt.

Bass Guitar

Str.L.

Viola

Piano

48

Song

Drum

Jazz Guit

A. Gt.

Bass Guitar

Str.L.

Viola

Piano

50

Song

Drum

Jazz Guit

A. Gt.

Bass Guitar

Str.L.

Viola

Piano

52

Song

Drum

Jazz Guit

A.Gt.

Bass Guitar

Str.L.

Viola

Str.H.

Piano

55

Song

Drum

Jazz Guit

A.Gt.

Bass Guitar

Viola

Str.H.

Piano

58

Song

Drum

Jazz Guit

A.Gt.

Bass Guitar

Viola

Str.H.

Piano

61

Song

Drum

Jazz Guit

A.Gt.

Bass Guitar

Viola

Str.H.

Piano

64

Song

Drum

Jazz Guit

A.Gt.

Bass Guitar

Viola

Str.H.

Piano

66

Song

Drum

Jazz Guit

A.Gt.

Bass Guitar

Viola

Str.H.

Piano

69

72

74

# Gilliard - Aquela Nuvem Que Passa

Song

♩ = 75,999969

3

7

10

14

17

21

24

28

31

34

V.S.

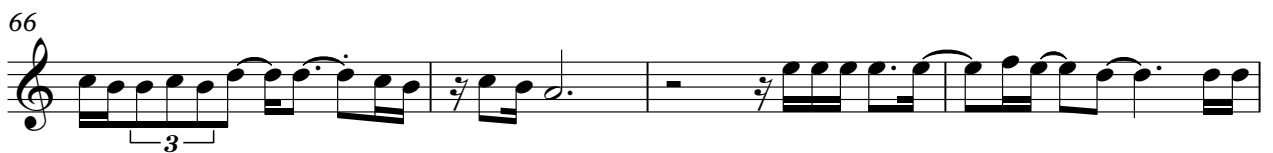

Song

3

73

7 5 4 3 2 1 2 3 4 5 6

# Gilliard - Aquela Nuvem Que Passa

Drum

♩ = 75,999969

6

11

6 6 3 6 6

13

17

20

23

27

30

34

38

V.S.

Glockenspiel

Gilliard - Aquela Nuvem Que Passa

♩ = 75,999969

3 70 2

♩ = 75,999969

2

6

9

12

15

18

21

24

27

30

Jazz Guit

33

36

39

42

45

48

51

54

57

60

63

66

69

72

75

♩ = 75,999996 ♩ = 61,999996

# Gilliard - Aquela Nuvem Que Passa

A.Gt.

♩ = 75,999969

2

5

8

10

13

16

18

21

24

26

V.S.

29

32

34

37

40

42

45

48

50

53

56

58

61

64

66

69

72

74

# Gilliard - Aquela Nuvem Que Passa

Bass Guitar

♩ = 75,999969

**11**

16

21

26

31

36

41

46

51

56

V.S.

61

66

71

74

5 7 9 10 11 12 13 14 15 16

# Gilliard - Aquela Nuvem Que Passa

Str.L.

♩ = 75,999969

2 12

19

10 4

37

44

52

72

♩ = 75,999969

2 2

Viola

Gilliard - Aquela Nuvem Que Passa

♩ = 75,999969

12

18

25

32

8

45

52

59

66

72

♩ = 75,999969

Gilliard - Aquela Nuvem Que Passa

Str.H.

♩ = 75,999969

19

24

30

37

15

56

63

69

73

# Gilliard - Aquela Nuvem Que Passa

Piano

♩ = 75,999969

4

8

12

16

20

24

28

32

36

40

V.S.

44

48

52

56

60

64

68

72

74

