

Gimbel Norman - Killing Me Softly2

0.0"
1.1,00
COPYRIGHT (P) 1984-1995 TRYCHO MUSIC INTL.

♩ = 120,000000

Musical score for the first system of 'Killing Me Softly2'. The score is in 4/4 time and features the following parts:

♩ = 120,000000

- Perc.** Drum set notation. Measure 5 has a quarter rest. Measure 6 has a quarter note marked with a circled 'x' and a quarter rest. Measure 7 has a quarter note marked with a circled 'x' and a quarter rest. Measure 8 has a quarter note marked with a circled 'x' and a quarter rest.

9

Melody

Perc.

FM

13

Melody

Perc.

Kora

U. Bass

FM

17

Melody

Perc.

Kora

U. Bass

FM

19

Melody

Perc.

Kora

U. Bass

FM

21

Melody

Perc.

Kora

U. Bass

FM

46.0"
24.1,00
VERSE

23

Melody

Perc.

Kora

U. Bass

FM

26

Melody

Perc.

Kora

U. Bass

FM

28

Melody

Perc.

Kora

U. Bass

FM

30

Melody

Perc.

Kora

U. Bass

FM

32

Melody

Perc.

Kora

U. Bass

FM

34

Melody

Perc.

Kora

U. Bass

FM

1'10.0"
36.1.00
CHORUS

36

Melody

Perc.

Kora

U. Bass

Perc. Organ

FM

38

Melody

Perc.

Kora

U. Bass

Perc. Organ

FM

40

Melody

Perc.

Kora

U. Bass

Perc. Organ

FM

42

Melody

Perc.

Kora

U. Bass

Perc. Organ

FM

44

Melody

Perc.

Kora

U. Bass

Perc. Organ

FM

46

Melody

Perc.

Kora

U. Bass

Perc. Organ

FM

49

52

54

Melody

Perc.

Kora

U. Bass

FM

56

Melody

Perc.

Kora

U. Bass

FM

58

Melody

Perc.

Kora

U. Bass

FM

60

Melody

Perc.

Kora

U. Bass

FM

62

Melody

Perc.

Kora

U. Bass

Perc. Organ

FM

64

Melody

Perc.

Kora

U. Bass

Perc. Organ

FM

70

Melody

Perc.

Kora

U. Bass

Perc. Organ

FM

72

Melody

Perc.

Kora

U. Bass

Perc. Organ

FM

2'30.0"
76.1,00
VERSE

75

Melody

Perc.

Kora

U. Bass

Perc. Organ

FM

78

Melody

Perc.

Kora

U. Bass

FM

80

Melody

Perc.

Kora

U. Bass

FM

82

Melody

Perc.

Kora

U. Bass

FM

84

Melody

Perc.

Kora

U. Bass

FM

86

Melody

Perc.

Kora

U. Bass

FM

88

Melody

Perc.

Kora

U. Bass

Perc. Organ

FM

90

Melody

Perc.

Kora

U. Bass

Perc. Organ

FM

92

Melody

Perc.

Kora

U. Bass

Perc. Organ

FM

94

Melody

Perc.

Kora

U. Bass

Perc. Organ

FM

96

Melody

Perc.

Kora

U. Bass

Perc. Organ

FM

98

Melody

Perc.

Kora

U. Bass

Perc. Organ

FM

101

Melody

Perc.

Kora

U. Bass

Perc. Organ

FM

104

Melody

Perc.

Kora

U. Bass

FM

106

Melody

Perc.

Kora

U. Bass

FM

108

Melody

Perc.

Kora

U. Bass

FM

110

Melody

Perc.

Kora

U. Bass

FM

112

Melody

Perc.

Kora

U. Bass

FM

115

Melody

Perc.

Kora

U. Bass

Perc. Organ

FM

118

Melody

Perc.

Kora

U. Bass

Perc. Organ

FM

124

Melody

Perc.

Kora

U. Bass

Perc. Organ

FM

126

Melody

Perc.

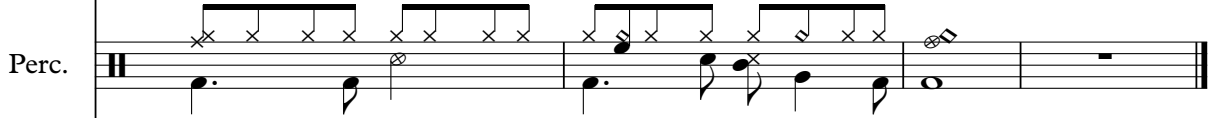

Kora

U. Bass

Perc. Organ

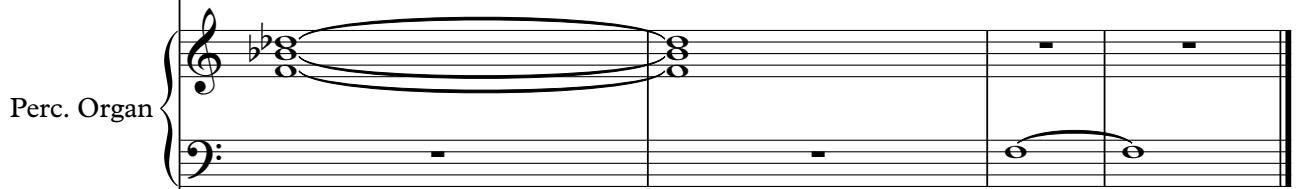

FM

Gimbel Norman - Killing Me Softly2

Melody

♩ = 120,000000

6

10

16

21

26

30

35

40

44

V.S.

50

55

60

64

69

74

80

85

89

94

99

105

110

116

121

125

Gimbel Norman - Killing Me Softly2

Percussion

♩ = 120,000000

7

13

18

22

26

30

34

38

42

V.S.

Percussion

46

51

55

59

63

67

71

76

80

84

Percussion

88

92

96

100

105

109

113

118

122

125

Gimbel Norman - Killing Me Softly2

Kora

♩ = 120,000000

15

18

21

24

27

30

34

37

40

43

V.S.

46

51

54

58

61

64

67

70

74

79

82

86

89

92

95

98

103

106

109

112

V.S.

117

120

123

126

Gimbel Norman - Killing Me Softly2

Upright Bass

♩ = 120,000000

15

21

26

31

36

41

46

52

58

63

V.S.

68

73

79

84

89

94

99

105

110

116

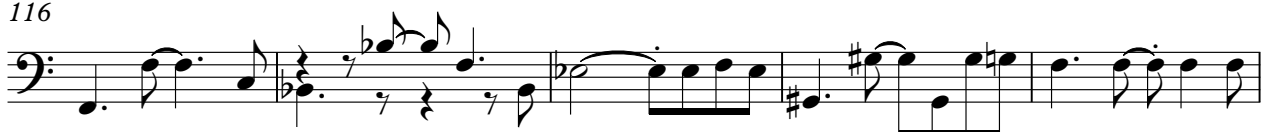

Percussive Organ

Gimbel Norman - Killing Me Softly2

♩ = 120,000000

35

38

44

12

12

62

67

74

12

12

89

Percussive Organ

92

99

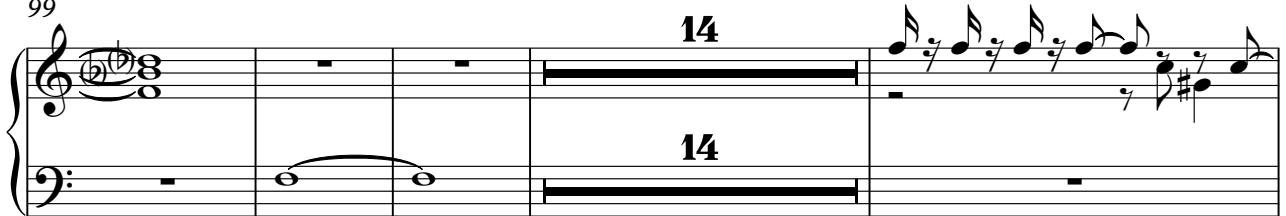

117

123

♩ = 120,000000

7

13

19

23

27

30

33

37

40

44

47

52

55

57

60

64

68

71

75

79

82

85

89

92

96

99

104

108

111

V.S.

115

119

123

126
