

Gin Blossoms - Hey Jealousy

2

10

DRUMS
CLEAN GTR
DISTORTION
ORGAN 2
SYN BASS 2

12

DRUMS
CLEAN GTR
DISTORTION
ORGAN 2
SYN BASS 2

14

DRUMS

CLEAN GTR

DISTORTION

ORGAN 2

SYN BASS 2

16

DRUMS

CLEAN GTR

DISTORTION

ORGAN 2

SYN BASS 2

18

DRUMS

DISTORTION

ORGAN 2

SYN BASS 2

21

DRUMS

DISTORTION

ORGAN 2

SYN BASS 2

24

DRUMS

DISTORTION

ORGAN 2

SYN BASS 2

27 5

DRUMS

DISTORTION

ORGAN 2

SYN BASS 2

30

DRUMS

DISTORTION

ORGAN 2

SYN BASS 2

33

DRUMS

CLEAN GTR

DISTORTION

ORGAN 2

SYN BASS 2

36

DRUMS

CLEAN GTR

ORGAN 2

SYN BASS 2

39

DRUMS

CLEAN GTR

ORGAN 2

SYN BASS 2

42

DRUMS

CLEAN GTR

DISTORTION

ORGAN 2

SYN BASS 2

44

DRUMS

CLEAN GTR

DISTORTION

ORGAN 2

SYN BASS 2

46

DRUMS

CLEAN GTR

DISTORTION

ORGAN 2

SYN BASS 2

48

DRUMS

CLEAN GTR

DISTORTION

ORGAN 2

SYN BASS 2

50

DRUMS

DISTORTION

ORGAN 2

SYN BASS 2

53

DRUMS

DISTORTION

ORGAN 2

SYN BASS 2

56

DRUMS

DISTORTION

ORGAN 2

SYN BASS 2

59

DRUMS

DISTORTION

ORGAN 2

SYN BASS 2

62

DRUMS

DISTORTION

ORGAN 2

SYN BASS 2

65

DRUMS

DISTORTION

DISTORTION

ORGAN 2

SYN BASS 2

68

DRUMS

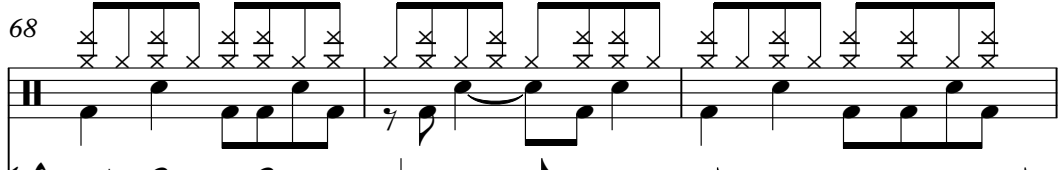

DISTORTION

SYN BASS 2

71

DRUMS

DISTORTION

SYN BASS 2

74

DRUMS

DISTORTION

SYN BASS 2

77

DRUMS

DISTORTION

SYN BASS 2

80

DRUMS

DISTORTION

DISTORTION

ORGAN 2

SYN BASS 2

83 13

DRUMS

DISTORTION

ORGAN 2

SYN BASS 2

86

DRUMS

DISTORTION

ORGAN 2

SYN BASS 2

89

DRUMS

CLEAN GTR

DISTORTION

ORGAN 2

SYN BASS 2

92

DRUMS

CLEAN GTR

ORGAN 2

SYN BASS 2

95

DRUMS

CLEAN GTR

ORGAN 2

SYN BASS 2

98

DRUMS

CLEAN GTR

DISTORTION

ORGAN 2

SYN BASS 2

100

DRUMS

CLEAN GTR

DISTORTION

ORGAN 2

SYN BASS 2

102

DRUMS

CLEAN GTR

DISTORTION

ORGAN 2

SYN BASS 2

104

DRUMS

CLEAN GTR

DISTORTION

ORGAN 2

SYN BASS 2

106

DRUMS

DISTORTION

ORGAN 2

SYN BASS 2

109

DRUMS

DISTORTION

ORGAN 2

SYN BASS 2

112

DRUMS

DISTORTION

ORGAN 2

SYN BASS 2

115

DRUMS

DISTORTION

ORGAN 2

SYN BASS 2

118

DRUMS

DISTORTION

ORGAN 2

SYN BASS 2

121

DRUMS

CLEAN GTR

DISTORTION

ORGAN 2

SYN BASS 2

123

DRUMS

CLEAN GTR

DISTORTION

SYN BASS 2

125

DRUMS

CLEAN GTR

DISTORTION

SYN BASS 2

127

DRUMS

CLEAN GTR

DISTORTION

SYN BASS 2

129

DRUMS

CLEAN GTR

DISTORTION

ORGAN 2

SYN BASS 2

131

DRUMS

DISTORTION

ORGAN 2

SYN BASS 2

134

DRUMS

DISTORTION

ORGAN 2

SYN BASS 2

137

DRUMS

DISTORTION

SYN BASS 2

Gin Blossoms - Hey Jealousy

DRUMS

♩ = 152,002640

5

9

13

17

21

25

29

33

37

V.S.

DRUMS

41

45

49

53

57

61

65

69

73

77

DRUMS

3

81

85

89

93

97

101

105

109

113

117

V.S.

DRUMS

121

125

129

133

136

♩ = 152,002640

9

14

18

16

37

42

47

40

90

95

100

104

16

2

CLEAN GTR

122

127

7

4

DISTORTION

Gin Blossoms - Hey Jealousy

♩ = 152,002640

7

11

13

15

17

22

28

DISTORTION

102

104

107

113

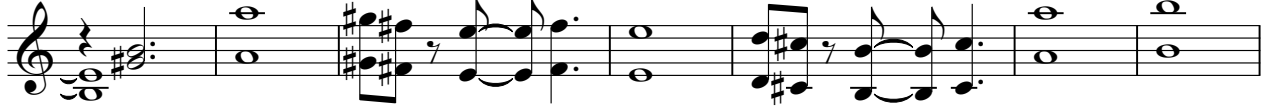

120

124

126

128

131

136

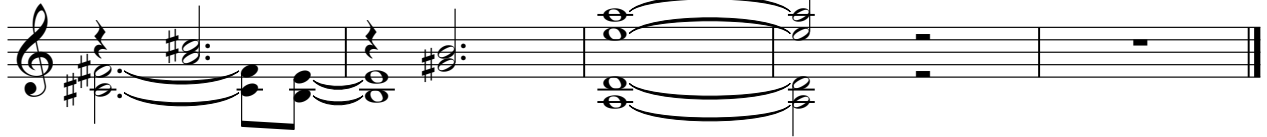

35

42

47

52

57

63

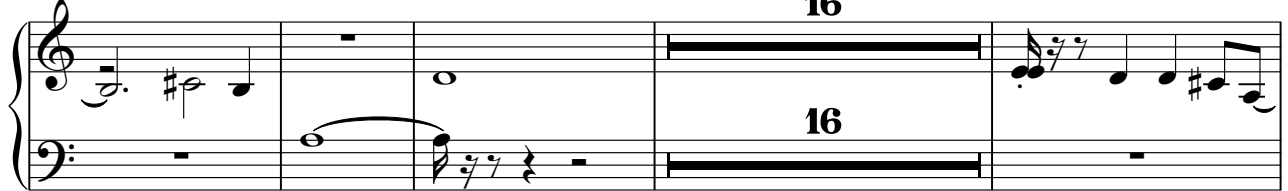

83

89

95

101

106

112

118

129

133

♩ = 152,002640

6

11

16

21

26

30

35

40

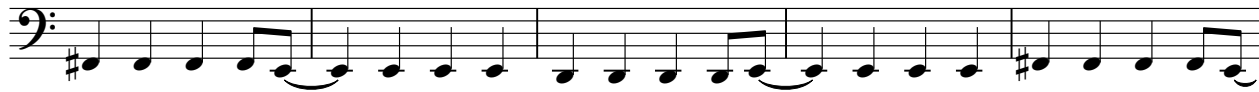

45

V.S.

50

55

60

64

69

74

79

84

88

93

