

Gin Blossoms - Til I Hear It From You

♩ = 122,000816

DRUMS

STEEL GTR

DISTORTION

OVERDRIVE

CLEAN GTR

FRETLESS

5

DRUMS

STEEL GTR

DISTORTION

OVERDRIVE

CLEAN GTR

FRETLESS

7

DRUMS

STEEL GTR

DISTORTION

OVERDRIVE

CLEAN GTR

FRETLESS

9

DRUMS

STEEL GTR

DISTORTION

OVERDRIVE

CLEAN GTR

FRETLESS

11

DRUMS

MELO TOM 1

STEEL GTR

DISTORTION

OVERDRIVE

CLEAN GTR

FRETLESS

13

DRUMS

DISTORTION

OVERDRIVE

CLEAN GTR

FRETLESS

15

DRUMS

DISTORTION

OVERDRIVE

CLEAN GTR

FRETLESS

17

DRUMS

DISTORTION

OVERDRIVE

CLEAN GTR

FRETLESS

18

DRUMS

DISTORTION

OVERDRIVE

CLEAN GTR

FRETLESS

19

DRUMS

MELO TOM 1

DISTORTION

OVERDRIVE

CLEAN GTR

FRETLESS

21

DRUMS

DISTORTION

OVERDRIVE

CLEAN GTR

FRETLESS

24

DRUMS

STEEL GTR

DISTORTION

OVERDRIVE

CLEAN GTR

FRETLESS

26

DRUMS

STEEL GTR

DISTORTION

OVERDRIVE

CLEAN GTR

FRETLESS

28

DRUMS

DISTORTION

OVERDRIVE

CLEAN GTR

FRETLESS

30

DRUMS

DISTORTION

OVERDRIVE

CLEAN GTR

FRETLESS

31

DRUMS

DISTORTION

OVERDRIVE

CLEAN GTR

FRETLESS

33

DRUMS

DISTORTION

OVERDRIVE

CLEAN GTR

FRETLESS

35

DRUMS

MELO TOM 1

DISTORTION

OVERDRIVE

CLEAN GTR

FRETLESS

37

DRUMS

DISTORTION

OVERDRIVE

CLEAN GTR

FRETLESS

40

DRUMS

STEEL GTR

DISTORTION

OVERDRIVE

CLEAN GTR

FRETLESS

42

DRUMS

STEEL GTR

DISTORTION

OVERDRIVE

CLEAN GTR

FRETLESS

44

DRUMS

STEEL GTR

DISTORTION

OVERDRIVE

CLEAN GTR

FRETLESS

46

DRUMS

STEEL GTR

DISTORTION

OVERDRIVE

CLEAN GTR

FRETLESS

48

DRUMS

DISTORTION

OVERDRIVE

CLEAN GTR

FRETLESS

50

DRUMS

DISTORTION

OVERDRIVE

CLEAN GTR

FRETLESS

51

DRUMS

DISTORTION

OVERDRIVE

CLEAN GTR

FRETLESS

6

52

DRUMS

DISTORTION

OVERDRIVE

CLEAN GTR

FRETLESS

54

DRUMS

DISTORTION

OVERDRIVE

CLEAN GTR

FRETLESS

56

DRUMS

DISTORTION

OVERDRIVE

CLEAN GTR

FRETLESS

58

DRUMS

DISTORTION

OVERDRIVE

CLEAN GTR

FRETLESS

60

DRUMS

DISTORTION

OVERDRIVE

CLEAN GTR

FRETLESS

62

DRUMS

DISTORTION

OVERDRIVE

CLEAN GTR

FRETLESS

64

DRUMS

DISTORTION

OVERDRIVE

CLEAN GTR

FRETLESS

65

DRUMS

DISTORTION

OVERDRIVE

CLEAN GTR

FRETLESS

66

DRUMS

DISTORTION

OVERDRIVE

CLEAN GTR

FRETLESS

67

DRUMS

DISTORTION

OVERDRIVE

CLEAN GTR

FRETLESS

68

DRUMS

MELO TOM 1

DISTORTION

OVERDRIVE

CLEAN GTR

FRETLESS

70

DRUMS

MELO TOM 1

DISTORTION

CLEAN GTR

FRETLESS

72

DRUMS

MELO TOM 1

STEEL GTR

DISTORTION

CLEAN GTR

FRETLESS

74

DRUMS

MELO TOM 1

STEEL GTR

DISTORTION

OVERDRIVE

CLEAN GTR

FRETLESS

77

DRUMS

DISTORTION

OVERDRIVE

CLEAN GTR

FRETLESS

80

DRUMS

MELO TOM 1

STEEL GTR

DISTORTION

OVERDRIVE

CLEAN GTR

FRETLESS

82

DRUMS

STEEL GTR

DISTORTION

OVERDRIVE

CLEAN GTR

FRETLESS

84

DRUMS

STEEL GTR

DISTORTION

OVERDRIVE

CLEAN GTR

FRETLESS

86

DRUMS

STEEL GTR

DISTORTION

OVERDRIVE

CLEAN GTR

FRETLESS

88

DRUMS

MELO TOM 1

STEEL GTR

DISTORTION

OVERDRIVE

CLEAN GTR

FRETLESS

90

DRUMS

STEEL GTR

DISTORTION

OVERDRIVE

CLEAN GTR

FRETLESS

92

DRUMS

MELO TOM 1

STEEL GTR

DISTORTION

OVERDRIVE

CLEAN GTR

FRETLESS

94

DRUMS

DISTORTION

OVERDRIVE

CLEAN GTR

FRETLESS

97

DRUMS

DISTORTION

OVERDRIVE

CLEAN GTR

FRETLESS

99

DRUMS

MELO TOM 1

DISTORTION

OVERDRIVE

CLEAN GTR

FRETLESS

101

DRUMS

DISTORTION

OVERDRIVE

CLEAN GTR

FRETLESS

103

DRUMS

MELO TOM 1

DISTORTION

OVERDRIVE

CLEAN GTR

FRETLESS

105

DRUMS

DISTORTION

OVERDRIVE

CLEAN GTR

FRETLESS

107

DRUMS

MELO TOM 1

DISTORTION

OVERDRIVE

CLEAN GTR

FRETLESS

109

DRUMS

DISTORTION

OVERDRIVE

CLEAN GTR

FRETLESS

111

DRUMS

DISTORTION

OVERDRIVE

CLEAN GTR

FRETLESS

113

DRUMS

DISTORTION

OVERDRIVE

CLEAN GTR

FRETLESS

115

DRUMS

DISTORTION

OVERDRIVE

CLEAN GTR

FRETLESS

117

DRUMS

DISTORTION

OVERDRIVE

CLEAN GTR

FRETLESS

119

DRUMS

DISTORTION

OVERDRIVE

CLEAN GTR

FRETLESS

120

DRUMS

MELO TOM 1

DISTORTION

OVERDRIVE

CLEAN GTR

FRETLESS

121

DRUMS

DISTORTION

OVERDRIVE

CLEAN GTR

FRETLESS

122

DRUMS

DISTORTION

OVERDRIVE

CLEAN GTR

FRETLESS

123 6

DRUMS

MELO TOM 1

DISTORTION

OVERDRIVE

CLEAN GTR

FRETLESS

Gin Blossoms - Til I Hear It From You

DRUMS

♩ = 122,000816

3

8

12

16

20

24

28

32

36

40

V.S.

DRUMS

44

47

49

51

53

56

60

63

65

67

DRUMS

70

74

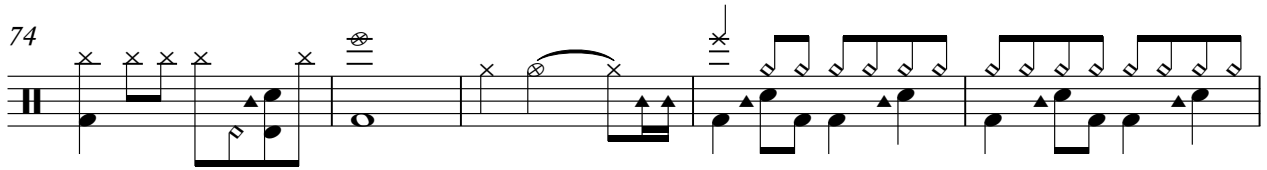

79

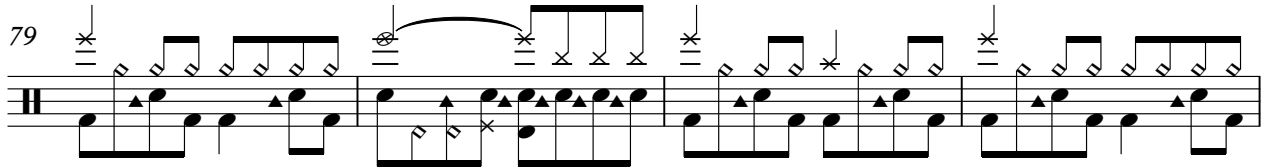

83

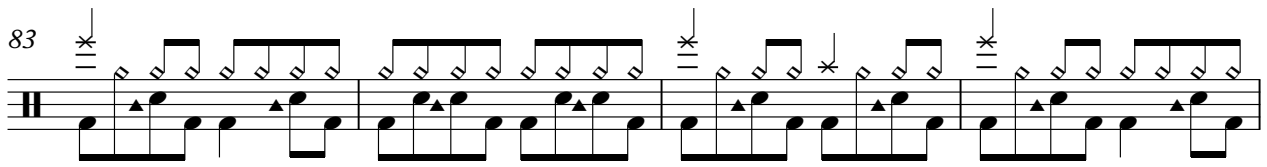

87

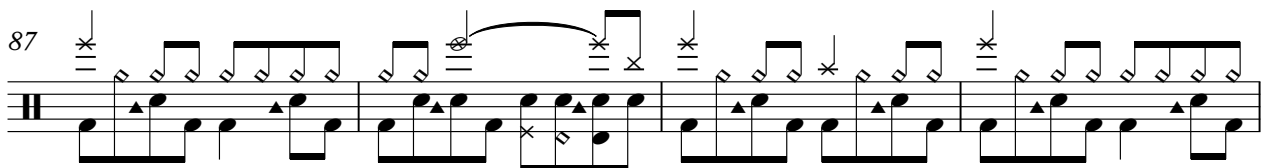

91

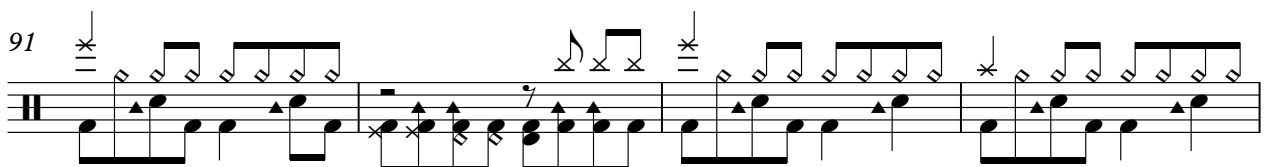

95

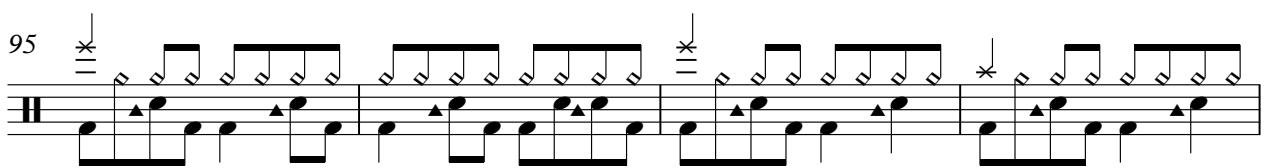

99

103

107

V.S.

DRUMS

111

115

117

119

121

122

123

Gin Blossoms - Til I Hear It From You

MELO TOM 1

♩ = 122,000816

10 7

20 15 32

68

70

72

74 5

81 7 3

92 7

101 3 3

108 11

2

MELOTOM 1

120

2

2

STEEL GTR

Gin Blossoms - Til I Hear It From You

♩ = 122,000816

3

6

9

12

12

27

41

45

24

72

74

5

STEEL GTR

81

85

89

91

DISTORTION

Gin Blossoms - Til I Hear It From You

♩ = 122,000816

3

6

9

12

15

18

22

26

30

32

V.S.

DISTORTION

35

38

42

46

51

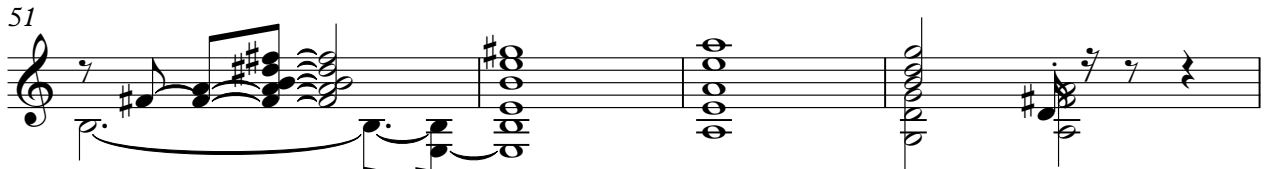

55

58

61

65

70

DISTORTION

74

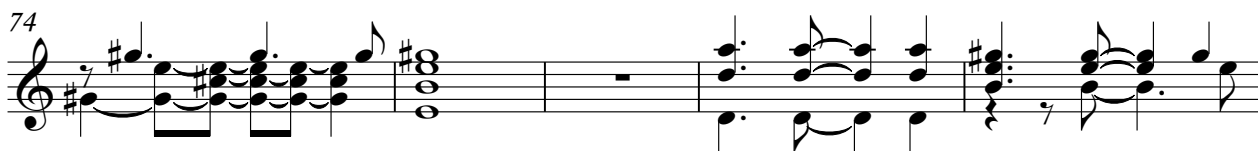

79

83

87

91

95

100

104

108

112

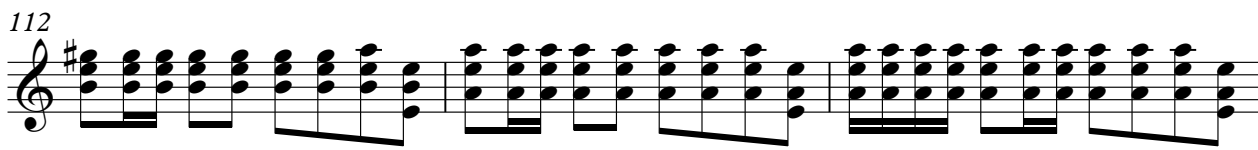

V.S.

DISTORTION

115

118

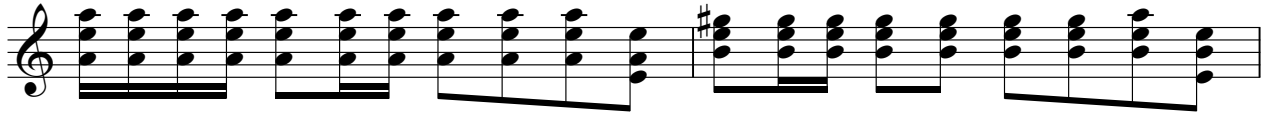

120

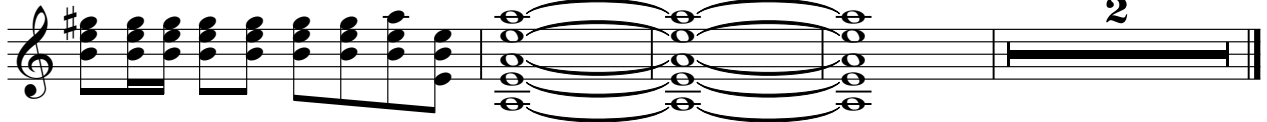

OVERDRIVE

Gin Blossoms - Til I Hear It From You

♩ = 122,000816

2

8

14

17

20

27

31

34

37

43

V.S.

OVERDRIVE

48

51

54

59

64

68

80

86

91

95

OVERDRIVE

99

104

109

112

115

118

120

CLEAN GTR

Gin Blossoms - Til I Hear It From You

♩ = 122,000816

3

6

9

12

15

18

22

26

30

32

V.S.

35

38

42

46

51

55

58

61

65

70

74

79

83

87

91

95

100

104

108

112

V.S.

115

118

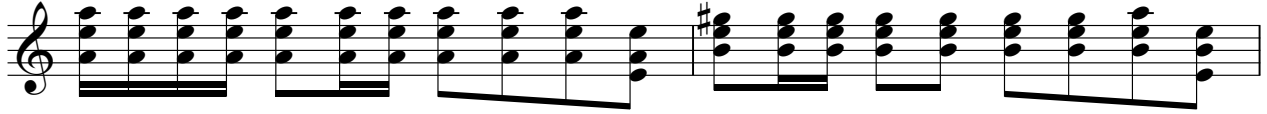

120

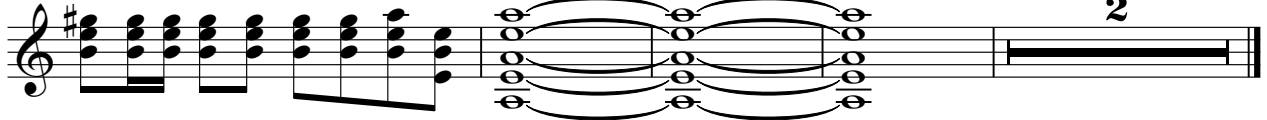

FRETLESS

Gin Blossoms - Til I Hear It From You

♩ = 122,000816

3

10

15

20

25

30

35

40

45

50

V.S.

54

59

64

71

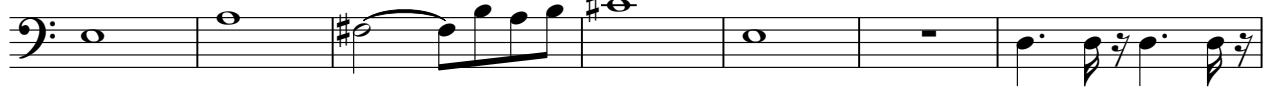

78

83

88

93

98

103

108

113

118

121

