

Gina G - Ooo Ah (Just A Little Bit)

0.0"
1.1,00

♩ = 131,000076

DRUMS

STRINGS

SAWWAVE

SQUAREWA*divided

SAWWAVE*divided

STRINGS

SAWWAVE

SQUAREWA*divided

SAWWAVE*divided

DRUMS

PIANO

M.NATION

STRINGS

SAWWAVE

SQUAREWA*divided

SAWWAVE*divided

8

DRUMS

PIANO

M.NATION

STRINGS

SAWWAVE

SQUAREWA*divided

SAWWAVE*divided

10

DRUMS

PIANO

M.NATION

STRINGS

SAWWAVE

SQUAREWA*divided

SAWWAVE*divided

12

DRUMS

PIANO

M.NATION

STRINGS

SAWWAVE

SQUAREWA*divided

SAWWAVE*divided

14

DRUMS

PIANO

M.NATION

MELODY

ORGAN

STRINGS

SAWWAVE

SQUAREWA*divided

SAWWAVE*divided

YOU'RE MY LOVE YOU'RE MY

16

DRUMS

M.NATION

MELODY

ORGAN

SWEEHING DON'TSHY AWAY DON'TSHY AWAY

18

DRUMS

M.NATION

MELODY

ORGAN

EV' RY NIGHT MAKES ME

20

DRUMS

M.NATION

MELODY

ORGAN

AAHS

HATHHAYS CANTGET E NO UGH OF YOUR

22

DRUMS

M.NATION

MELODY

ORGAN

STRINGS

AAHS

LOVE AM I WRONG AM I

24

DRUMS

M.NATION

MELODY

ORGAN

STRINGS

SCUNKIND SHOWME THEA Y DONTURN A

26

DRUMS

M.NATION

MELODY

ORGAN

STRINGS

W AY I CAN'THIDE ALLTHESE

28

DRUMS

M.NATION

MELODY

ORGAN

OOHS

STRINGS

THOUGHTS IN MY MIND EV' RYMO MENT I'M JUST

30

DRUMS

PIANO

M.NATION

MELODY

ORGAN

OOHS

STRINGS

AAHS

SAWWAVE

THINK ING OF YO U (OOH_AHH)JUST A LIBIT

32

DRUMS

PIANO

M.NATION

MELODY

ORGAN

OOHS

STRINGS

AAHS

SAWWAVE

AITTLBIT MORE JUST AITT LBIT

34

DRUMS

PIANO

M.NATION

MELODY

ORGAN

STRINGS

SAWWAVE

ANDYOU KNOW WHAT I'M LOOK ING FO R (OOH_AHH)JUST

35

DRUMS

PIANO

M.NATION

MELODY

ORGAN

OOHS

STRINGS

AAHS

SAWWAVE

A LITTLE BITA LITTLE MORE JUST

37

DRUMS

PIANO

M.NATION

MELODY

ORGAN

OOHS

STRINGS

AAHS

SAWWAVE

A LITTLE BIT I GIVE YOU LOVE YOU CAN'T IGNORE ME

39

DRUMS

PIANO

M.NATION

STRINGS

SAWWAVE

SQUAREWAVE*divided

SAWWAVE*divided

3

41

DRUMS

PIANO

M.NATION

STRINGS

SAWWAVE

SQUAREWA*divided

SAWWAVE*divided

43

DRUMS

PIANO

M.NATION

STRINGS

SAWWAVE

SQUAREWA*divided

SAWWAVE*divided

45

DRUMS

PIANO

M.NATION

STRINGS

SAWWAVE

SQUAREWA*divided

SAWWAVE*divided

47

DRUMS

M.NATION

MELODY

ORGAN

SAWWAVE*divided

LINGOOLET'S GO ALL THEWAM'S GOT TO BE

49

DRUMS

M.NATION

MELODY

ORGAN

SEME FREE BUT TO

51

DRUMS

M.NATION

MELODY

ORGAN

NIGHT LET MY BO DY SAY TAKE IT SI³ O W

53

DRUMS

M.NATION

MELODY

ORGAN

DO NET IT G O HOW CANI

55

DRUMS

M.NATION

MELODY

ORGAN

STRINGS

PROVE MOVE TO YOU BAB Y PL E ASE YOU'RE

57

DRUMS

M.NATION

MELODY

ORGAN

STRINGS

ALLI NE E DNIGHT TIMBLEN

59

DRUMS

M.NATION

MELODY

ORGAN

STRINGS

IT'S MORE THAN A FACE YOU ACT THE

61

DRUMS

M.NATION

MELODY

ORGAN

OOHS

STRINGS

ANG EL BUTT WOULDN'T BE TR (OOH_AHH)JUST LITT

63

DRUMS

PIANO

M.NATION

MELODY

LE BITA LITTLE MICRISTA LITT

ORGAN

OOHS

STRINGS

AAHS

SAWWAVE

65

DRUMS

PIANO

M.NATION

M.NATION notation for measures 65 and 66, consisting of a steady eighth-note accompaniment.

MELODY

MELODY

LE BAND YKNOW WHAMLOOK ING FQOORI_AHH)JUSLIT LE

Melody notation for measures 65 and 66, with lyrics written below the staff.

ORGAN

Organ notation for measures 65 and 66, featuring a rhythmic pattern of chords and eighth notes.

OOHS

OOHS notation for measures 65 and 66, showing vocal or instrumental cues.

STRINGS

STRINGS

Strings notation for measures 65 and 66, primarily using block chords.

AAHS

AAHS notation for measures 65 and 66, showing vocal or instrumental cues.

SAWWAVE

SAWWAVE notation for measures 65 and 66, featuring a complex, multi-layered accompaniment.

67

DRUMS

PIANO

M.NATION

MELODY

ORGAN

OOHS

STRINGS

AAHS

SAWWAVE

BIT AITT LBIT MQREAITT LE

69

DRUMS

PIANO

M.NATION

MELODY

ORGAN

OOHS

STRINGS

AAHS

SAWWAVE

BIT GIVE YØOVE YØAN'TIG NOR E WHAT CAYUDDO

71

DRUMS

PIANO

M.NATION

MELODY

STRINGS

SQUAREWA*divided

FOR ME OH WHAT

73

DRUMS

PIANO

M.NATION

MELODY

STRINGS

SQUAREWA*divided

CAN YOU DO O 'COS I FEEL,SO

75

DRUMS

PIANO

M.NATION

MELODY

STRINGS

SQUAREWA*divided

A LIV E I FEEL YOUR

77

DRUMS

PIANO

M.NATION

MELODY

STRINGS

SQUAREWA*divided

LOVE IN S I DE OOH OOH

79

DRUMS

PIANO

M.NATION

MELODY

STRINGS

SQUAREWA*divided

OOH OOH

80

DRUMS

PIANO

M.NATION

MELODY

STRINGS

SQUAREWA*divided

JUST A LIT LTE BIT

81

DRUMS

PIANO

M.NATION

MELODY

STRINGS

SAWWAVE

SQUAREWA*divided

SAWWAVE*divided

A LIT TLE BIT MORE

82

DRUMS

PIANO

M.NATION

MELODY

STRINGS

SAWWAVE

SQUAREWA*divided

SAWWAVE*divided

JUST A LIT TLE BIT

83

DRUMS

PIANO

M.NATION

MELODY

JUST A LIT L TLE BIT

STRINGS

SAWWAVE

SQUAREWA*divided

SAWWAVE*divided

85

DRUMS

PIANO

M.NATION

MELODY

A LIT TLE BIT MORE

STRINGS

SAWWAVE

SQUAREWA*divided

SAWWAVE*divided

86

DRUMS

PIANO

M.NATION

MELODY

STRINGS

SAWWAVE

SQUAREWA*divided

SAWWAVE*divided

JUST A LIT TLE BIT

87

DRUMS

PIANO

M.NATION

MELODY

STRINGS

SAWWAVE

SQUAREWA*divided

SAWWAVE*divided

(OOH_AHH)JUST A LITT LE BIT

DRUMS

PIANO

M.NATION

MELODY

A LITTLE MORE

ORGAN

OOHS

STRINGS

AAHS

SAWWAVE

SQUAREWA*divided

SAWWAVE*divided

90

DRUMS

PIANO

M.NATION

MELODY

ORGAN

OOHS

STRINGS

AAHS

SAWWAVE

JUST LITTLE BIT AND YONOWHAM

92

DRUMS

PIANO

M.NATION

MELODY

LOOKG FO (OOH_AHH)JÄSLITT LBIT A LITT LBIT MQRIST

ORGAN

OOHS

STRINGS

AAHS

SAWWAVE

94

DRUMS

PIANO

M.NATION

MELODY

ORGAN

OOHS

STRINGS

AAHS

SAWWAVE

A LITTLE BIT I GIVE YOU LOVE YOU WON'T

96

DRUMS

PIANO

M.NATION

MELODY

ORGAN

STRINGS

SAWWAVE

I G NOR E (OOH_AHH) JUST A LITT LE BIT A LITT

97

DRUMS

PIANO

M.NATION

MELODY

LE BMDREJUSTA LITIBIAND YOU

ORGAN

OOHS

STRINGS

AAHS

SAWWAVE

99

DRUMS

PIANO

M.NATION

MELODY

KNOWHAM LOOKG (OH AHH)JUST LITT LE BIT AIT LE

ORGAN

OOHS

STRINGS

AAHS

SAWWAVE

101

DRUMS

PIANO

M.NATION

MELODY

ORGAN

OOHS

STRINGS

AAHS

SAWWAVE

103

DRUMS

PIANO

M.NATION

MELODY

ORGAN

OOHS

STRINGS

AAHS

SAWWAVE

LOVE CAN'T IGNORE E

105

DRUMS

PIANO

M.NATION

STRINGS

SAWWAVE

SQUAREWA*divided

SAWWAVE*divided

3

107

DRUMS

PIANO

M.NATION

STRINGS

SAWWAVE

SQUAREWA*divided

SAWWAVE*divided

109

DRUMS

PIANO

M.NATION

STRINGS

SAWWAVE

SQUAREWA*divided

SAWWAVE*divided

111

DRUMS

PIANO

M.NATION

STRINGS

SAWWAVE

SQUAREWA*divided

SAWWAVE*divided

112

DRUMS

PIANO

M.NATION

STRINGS

SAWWAVE

SQUAREWA*divided

SAWWAVE*divided

Gina G - Ooo Ah (Just A Little Bit)

DRUMS

♩ = 131,000076

3

7

9

11

13

15

17

19

21

23

V.S.

DRUMS

25

27

29

31

33

35

37

39

41

43

DRUMS

45

47

49

51

53

55

57

59

61

63

V.S.

DRUMS

65

67

69

71

73

75

77

79

80

82

DRUMS

84

86

88

90

92

94

96

98

100

102

V.S.

6

DRUMS

104

106

108

110

112

Gina G - Ooo Ah (Just A Little Bit)

PIANO

♩ = 131,000076

V.S.

45 16

63

66

69

71

73

75

77

79

81

84

87

90

93

96

V.S.

99

102

105

108

111

♩ = 131,000076

6

9

12

15

18

20

22

24

26

28

V.S.

V.S.

109

111

Gina G - Ooo Ah (Just A Little Bit)

MELODY

♩ = 131,000076

14

YOU'RE MY LOVE YOU'RE MY SWEETEST THING DON'T SHY AWAY

17

DON'T SHY AWAY EV'RY NIGHT MAKES ME

20

HATE THE DAYS CAN'T GET ENOUGH OF YOUR LOVE

23

AM I WRONG AM I SO KIND SHOW ME HOW YOU DON'T TURN

26

AWAY I CAN'T HIDE ALL THESE THOUGHTS IN MY MIND

29

EV'RY MOMENT MUST THINK OF YOU (OOH_AHH) JUST A LITTLE BIT

32

A LITTLE BIT MORE JUST A LITTLE BIT

34

AND YOU KNOW WHAT I'M LOOKING FOR (OOH_AHH) JUST A LITTLE BIT

36

LITTLE BIT MORE JUST A LITTLE BIT I

38

8

GIVE YOU LOVE YOU CAN'T IGNORE IT

47

LINGOOLET'SGO ALL THEWAY'S GOTTOBE SEME FREE BUT TO

50

NIGHT LET MY BO DY SAY TAKE IT SL O W

53

DONEIT IT G HOW CAN PROVELOVE TO YOU

56

BABY PL E ASIOURE ALI NE E NIGHT TIMHEN

59

ITSIORHAM FACOUACTHE ANG EL BUITWOUNDBE (ORUEAHHAIJST

63

LE BITA LITTLE BUCRS'ALITT LE BANDYKNOW

66

WHATLOOK ING (OOHRAHH)USITL BIT AITT LBIT MORELITTLE

69

BIT GIVEYOLOVE YOANTIG NOR E WHATCAYUDO

72

FORME OHWHAT CAYOU DO OOS I FEESO ALIV E

76

IFEYOUR LOVE IN S I DEOOHH OOOHH

80

 JUST A LITL TE BIT A LIT LE BIT MORE

82

 JUST A LIT LE BIT JUST A LIT LE BIT

85

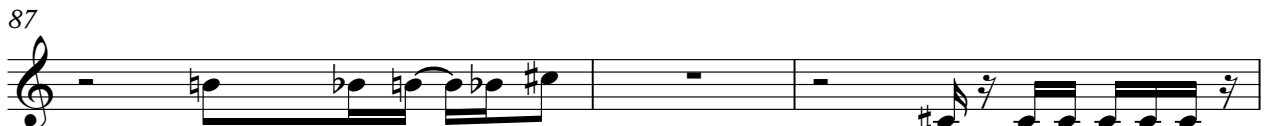
 A LIT LE BIT MORE JUST A LIT LE BIT

87

 (OOH_AHH)JUST A LIT LE BIT A LIT LE B MORE

90

 JUST LIT LE BIT AND YOU NOW HAV I LONG FOR (OOH_AHH)JUST LIT LE BIT A

93

 LIT LE BIT MORE I LIT LE BIT I GIVE YOU LOVE YOU CAN'T

96

 IGNORE (OOH_AHH)JUST LITTLE BIT A LIT LE B MORE JUST A

98

 LIT LE BIT YOU KNOW HAV I LONG (OOH_AHH)JUST LIT LE BIT A LIT LE

101

 BIT MORE I LIT LE BIT GIVE YOU LOVE YOU CAN'T IGNORE

104

 E 9

ORGAN

Gina G - Ooo Ah (Just A Little Bit)

♩ = 131,000076

14

16

18

20

22

24

26

28

30

33

V.S.

35

38

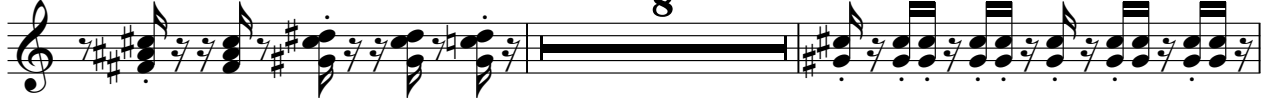

48

50

52

54

56

58

60

62

65

67

70

18

90

92

94

96

98

100

102

104

9

OOHS

Gina G - Ooo Ah (Just A Little Bit)

♩ = 131,000076

28

33

38

23

66

19

89

95

100

10

STRINGS

Gina G - Ooo Ah (Just A Little Bit)

♩ = 131,000076

2

8

15

8

29

36

43

8

57

64

70

77

V.S.

STRINGS

84

91

98

104

109

Gina G - Ooo Ah (Just A Little Bit)

♩ = 131,000076

19

23

7

3

34

25

63

69

19

92

98

102

10

♩ = 131,000076

2

7

11

15

16

33

36

39

43

46

16

63

66

69

81

85

89

92

95

98

101

104

108

111

SQUAREWA*divided

Gina G - Ooo Ah (Just A Little Bit)

♩ = 131,000076

2

5

7

9

11

13

14

24

SQUAREWA*divided

39

41

43

45

47

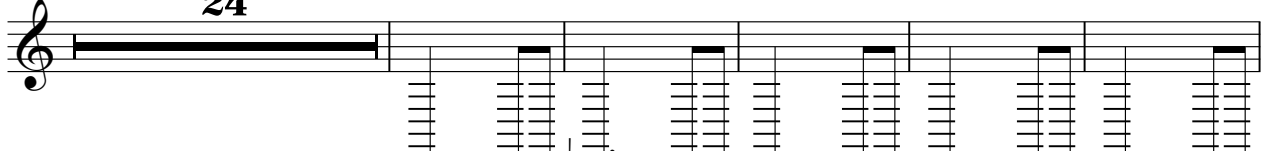

76

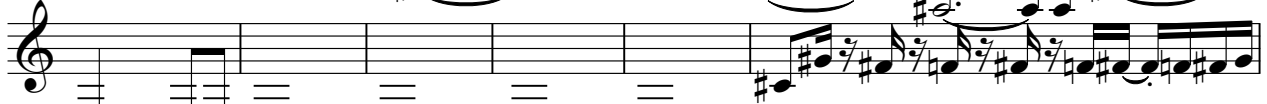

82

84

86

88

105

107

109

111

♩ = 131,000076

2

3

4

6

3

8

10

3

12

14

23

39

41

43

45

47

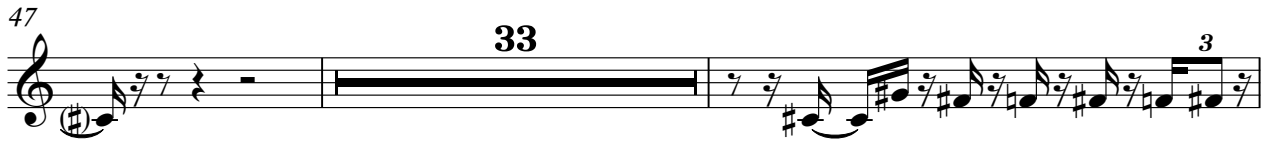

82

84

86

88

105

107

109

111

112

