

Ginette Reno - Ceux Qui S'en Vont

♩ = 73,014015

Alto Flute

Harmonica

Horn in F

Timpani

Percussion

Sitar

Fretless Electric Bass

Alto

FM Synth

Lead 8 (Bass + Lead)

Pad 1 (New Age)

♩ = 73,014015

Viola

5

A. Fl.

Perc.

E. Bass

FM

Pad 1

8

A. Fl.

Perc.

E. Bass

FM

Pad 1

11

A. Fl.

Timp.

Perc.

E. Bass

FM

Lead 8

Pad 1

14

A. Fl.

Harm.

Timp.

Perc.

E. Bass

FM

Lead 8

Pad 1

17

A. Fl.

Harm.

Timp.

Perc.

E. Bass

FM

Lead 8

Pad 1

21

A. Fl.

Hn.

Timp.

Perc.

Sit.

E. Bass

A.

FM

Lead 8

Pad 1

Vla.

24

A. Fl.

Hn.

Timp.

Perc.

Sit.

E. Bass

A.

Lead 8

Vla.

26

A. Fl.

Hn.

Timp.

Perc.

Sit.

E. Bass

A.

Lead 8

Vla.

28

A. Fl.

Hn.

Timp.

Perc.

Sit.

E. Bass

Lead 8

Vla.

30

A. Fl.

Hn.

Timp.

Perc.

Sit.

E. Bass

A.

Lead 8

Vla.

32

A. Fl.

Hn.

Timp.

Perc.

Sit.

E. Bass

A.

Lead 8

Vla.

34

A. Fl.

Hn.

Timp.

Perc.

Sit.

E. Bass

A.

Lead 8

Vla.

36

A. Fl.

Hn.

Timp.

Perc.

Sit.

E. Bass

Lead 8

Vla.

38

A. Fl.

Harm.

Perc.

Sit.

E. Bass

FM

Lead 8

Pad 1

41

A. Fl.

Harm.

Perc.

E. Bass

FM

Lead 8

Pad 1

44

A. Fl. 

Hn. 

Perc. 

E. Bass 

FM 

Lead 8 

Pad 1 

47

A. Fl. 

Harm. 

Hn. 

Perc. 

E. Bass 

FM 

Lead 8 

Pad 1 

50

A. Fl.

Harm.

Hn.

Perc.

E. Bass

FM

Lead 8

Pad 1

53

A. Fl.

Hn.

Timp.

Perc.

Sit.

E. Bass

A.

FM

Lead 8

Pad 1

Vla.

56

A. Fl.

Hn.

Timp.

Perc.

Sit.

E. Bass

A.

Lead 8

Vla.

58

A. Fl.

Hn.

Timp.

Perc.

Sit.

E. Bass

A.

Lead 8

Vla.

60

A. Fl.

Hn.

Timp.

Perc.

Sit.

E. Bass

Lead 8

Vla.

62

A. Fl.

Hn.

Timp.

Perc.

Sit.

E. Bass

A.

Lead 8

Vla.

64

A. Fl.

Hn.

Timp.

Perc.

Sit.

E. Bass

A.

Lead 8

Vla.

66

A. Fl.

Hn.

Timp.

Perc.

Sit.

E. Bass

A.

Lead 8

Vla.

68

A. Fl.

Hn.

Timp.

Perc.

Sit.

E. Bass

Lead 8

Vla.

70

A. Fl.

Hn.

Timp.

Perc.

Sit.

E. Bass

A.

Lead 8

Vla.

72

A. Fl.

Harm.

Hn.

Timp.

Perc.

Sit.

E. Bass

A.

Lead 8

Vla.

75

A. Fl.

Harm.

Hn.

Timp.

Perc.

Sit.

E. Bass

A.

Lead 8

Vla.

77

Harm.

Hn.

Timp.

Perc.

Sit.

E. Bass

Lead 8

Vla.

6

6

6

6

78

Harm.

Hn.

Timp.

Perc.

Sit.

E. Bass

Lead 8

Vla.

6

6

6

6

79

Harm.

Hn.

Timp.

Perc.

Sit.

Lead 8

Vla.

- Measure 79:**
- Measure 80:**

Alto Flute

Ginette Reno - Ceux Qui S'en Vont

♩ = 73,014015

4

8

12

17

22

26

30

33

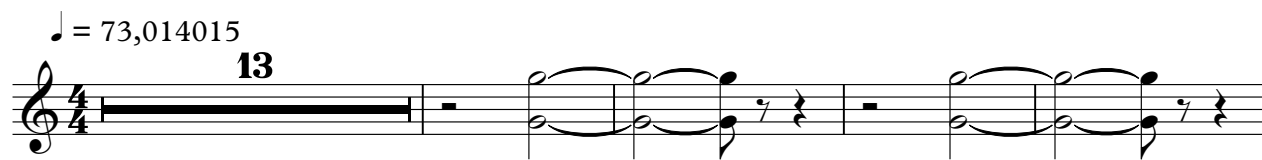

Horn in F

Ginette Reno - Ceux Qui S'en Vont

♩ = 73,014015

21

26

32

38

8

53

59

63

69

74

8

Timpani

Ginette Reno - Ceux Qui S'en Vont

♩ = 73,014015

12

16

21

25

29

32

35

17

Timpani

55

59

63

67

72

76

79

Percussion

Ginette Reno - Ceux Qui S'en Vont

♩ = 73,014015

5

9

13

17

22

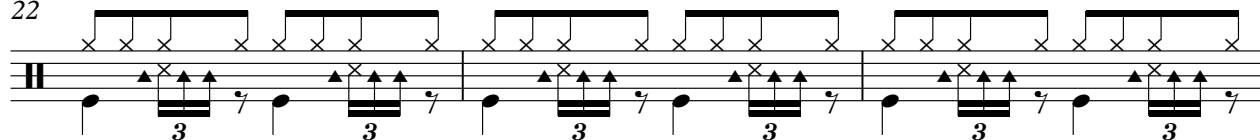

25

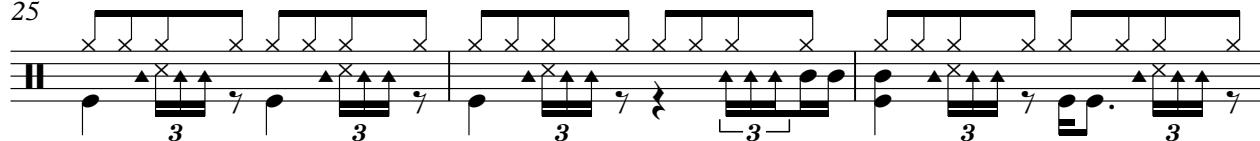

28

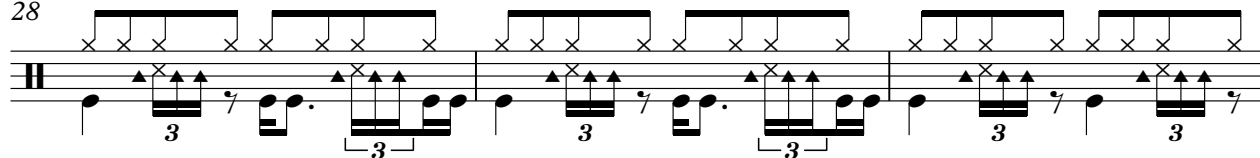

31

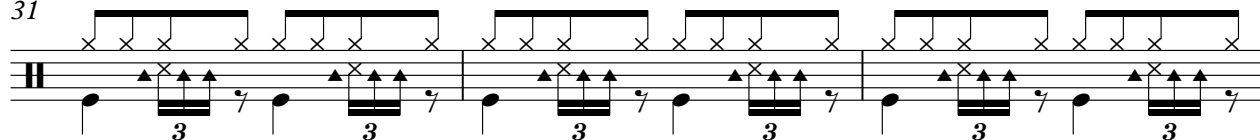

34

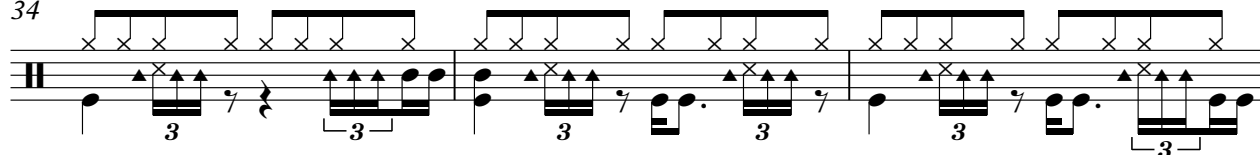

V.S.

37

40

43

46

49

52

55

58

61

63

66

69

71

74

77

♩ = 73,014015

21

6 3 6 6 3

23

6 6 6 3

24

3 6 3 3 3 6 6 3 3 3

26

6 6 6 3

27

3 3 3 3 3 3

28

6 3 6 6

29

6 3 3

30

6 3 6 6 3

31

6 6 6 3

32

3 6 3 3 3 6 6 3 3 3

V.S.

34

35

36

37

39

56

57

59

60

61

3

V.S.

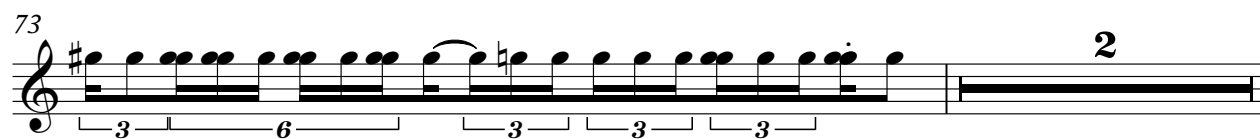

♩ = 73,014015

4

11

19

25

32

39

45

51

56

62

V.S.

2

Fretless Electric Bass

66

73

76

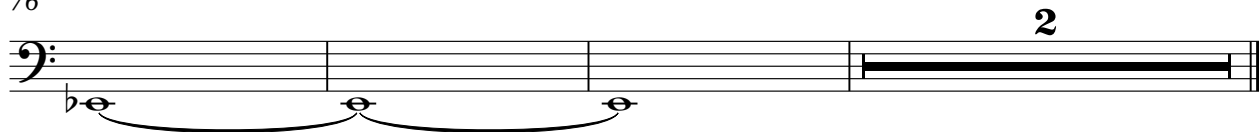

2

Alto

Ginette Reno - Ceux Qui S'en Vont

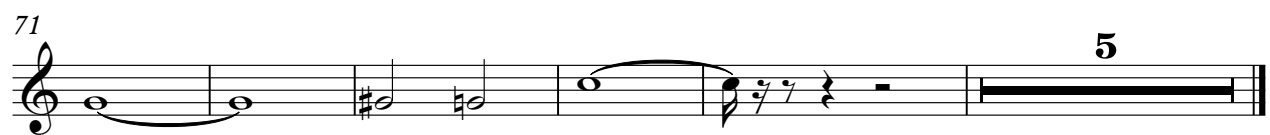
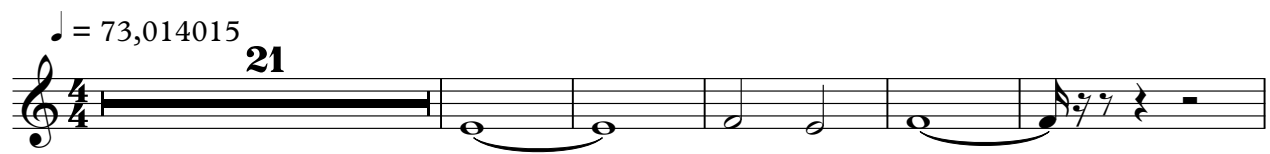

♩ = 73,014015

2

5

7

9

11

13

V.S.

15

17

19

22

16

16

40

42

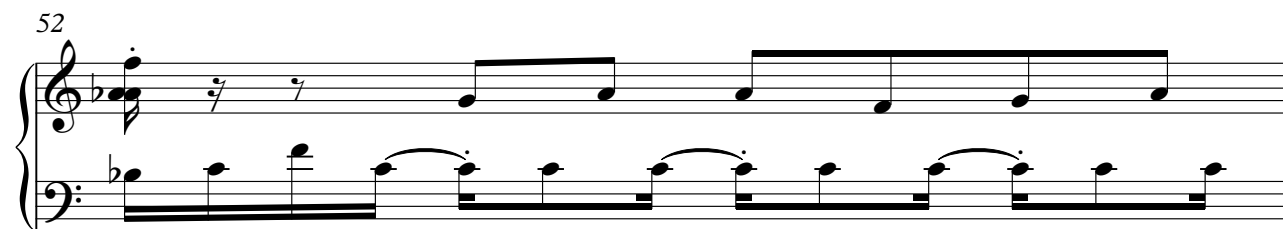

Lead 8 (Bass + Lead)

Ginette Reno - Ceux Qui S'en Vont

♩ = 73,014015

12

19

24

28

32

36

42

48

52

56

V.S.

59

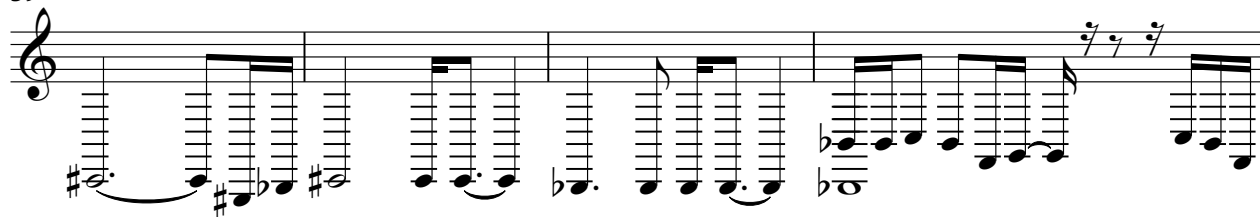

63

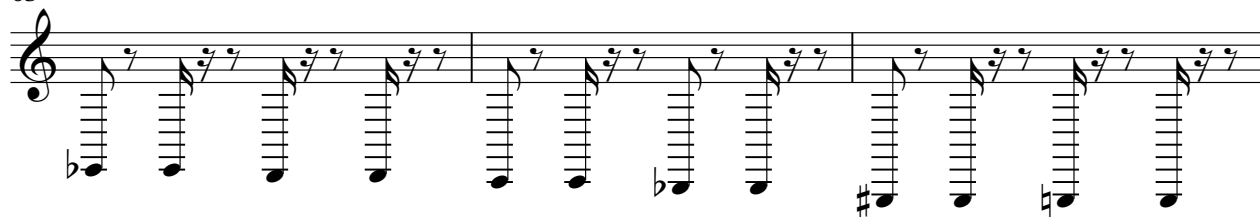

66

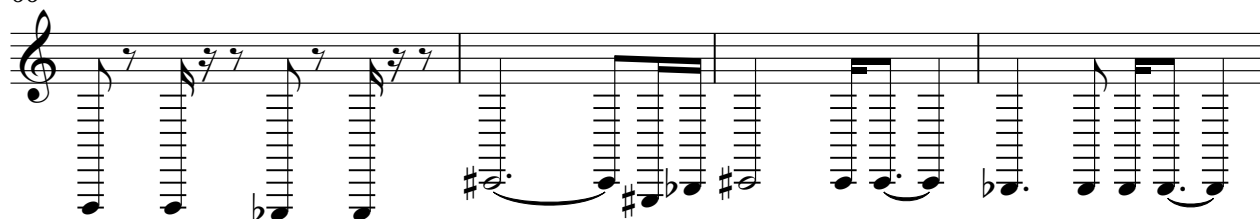

70

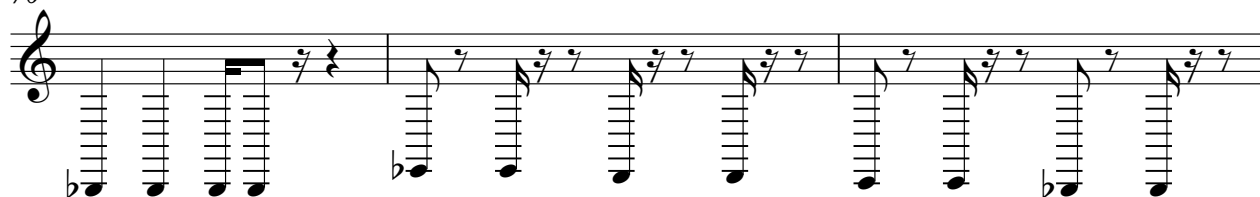

73

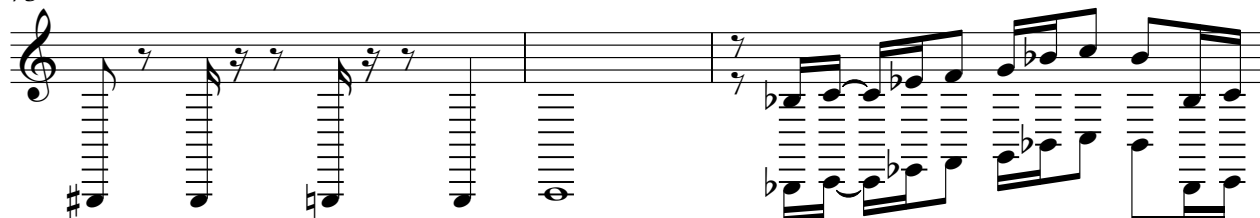

76

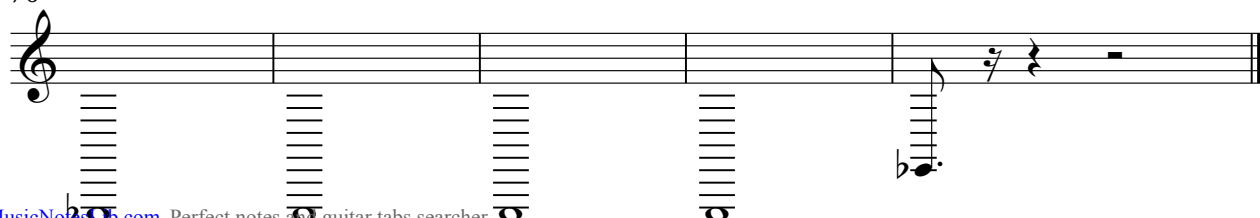

♩ = 73,014015

2

4

6

8

10

12

14

16

18

20

16

38

40

42

44

46

48

50

52

53

27

Viola

Ginette Reno - Ceux Qui S'en Vont

♩ = 73,014015

21

24

27

31

34

55

58

62

66

69

V.S.

2

Viola

73

76
