

Ginette Reno - Je Ne Suis Qu` Une Chanson

♩ = 70,000069

TIMPANIE

JE NE SUIS QU'UNE CH

RIDE

12 CORDE (mt-32)

BASE

♩ = 70,000069

VIOLON

STRING

STRING

PIANO

TIMPANIE

JE NE SUIS QU'UNE CH

RIDE

12 CORDE (mt-32)

BASE

PIANO

6

TIMPANIE

RIDE

12 CORDE (mt-32)

BASE

PIANO

9

TIMPANIE

RIDE

12 CORDE (mt-32)

BASE

PIANO

12

TIMPANIE

RIDE

12 CORDE (mt-32)

BASE

PIANO

14

TIMPANIE

BASE DRUM

RIDE

RIME SHOT

12 CORDE (mt-32)

BASE

STRING

PIANO

16

TIMPANIE

BASE DRUM

RIDE

RIME SHOT

12 CORDE (mt-32)

BASE

STRING

PIANO

19

TIMPANIE

BASE DRUM

RIDE

RIME SHOT

12 CORDE (mt-32)

BASE

STRING

PIANO

22

TIMPANIE

BASE DRUM

RIDE

RIME SHOT

12 CORDE (mt-32)

BASE

STRING

PIANO

24

TIMPANIE

JE NE SUIS QU'UNE CH

BASE DRUM

RIDE

RIME SHOT

12 CORDE (mt-32)

BASE

STRING

STRING

PIANO

26

BASE DRUM

RIDE

RIME SHOT

12 CORDE (mt-32)

BASE

STRING

STRING

PIANO

28

BASE DRUM

RIDE

RIME SHOT

12 CORDE (mt-32)

BASE

STRING

STRING

PIANO

31

JE NE SUIS QU'UNE CH

BASE DRUM

RIDE

RIME SHOT

12 CORDE (mt-32)

BASE

STRING

STRING

PIANO

34

BASE DRUM

RIDE

RIME SHOT

12 CORDE (mt-32)

BASE

STRING

STRING

PIANO

37

BASE DRUM

RIDE

RIME SHOT

12 CORDE (mt-32)

BASE

STRING

STRING

PIANO

40

TIMPANIE

BASE DRUM

RIDE

RIME SHOT

12 CORDE (mt-32)

BASE

STRING

STRING

PIANO

42

TIMPANIE

BASE DRUM

RIDE

RIME SHOT

12 CORDE (mt-32)

BASE

STRING

PIANO

45

TIMPANIE

BASE DRUM

RIDE

RIME SHOT

12 CORDE (mt-32)

BASE

STRING

PIANO

48

TIMPANIE

BASE DRUM

RIDE

RIME SHOT

12 CORDE (mt-32)

BASE

STRING

PIANO

50

TIMPANIE

BASE DRUM

RIDE

RIME SHOT

12 CORDE (mt-32)

BASE

STRING

PIANO

52

TIMPANIE

BASE DRUM

RIDE

RIME SHOT

12 CORDE (mt-32)

BASE

STRING

PIANO

55

TIMPANIE

BASE DRUM

RIDE

RIME SHOT

12 CORDE (mt-32)

BASE

STRING

PIANO

58

TIMPANIE

BASE DRUM

RIDE

RIME SHOT

12 CORDE (mt-32)

BASE

STRING

PIANO

60

TIMPANIE

JE NE SUIS QU'UNE CH

BASE DRUM

RIDE

RIME SHOT

12 CORDE (mt-32)

BASE

STRING

STRING

PIANO

62

TIMPANIE

JE NE SUIS QU'UNE CH

BASE DRUM

RIDE

RIME SHOT

12 CORDE (mt-32)

BASE

STRING

STRING

PIANO

64

BASE DRUM

RIDE

RIME SHOT

12 CORDE (mt-32)

BASE

STRING

STRING

PIANO

67

JE NE SUIS QU'UNE CH

BASE DRUM

RIDE

RIME SHOT

12 CORDE (mt-32)

BASE

STRING

STRING

PIANO

70

JE NE SUIS QU'UNE CH

BASE DRUM

RIDE

RIME SHOT

12 CORDE (mt-32)

BASE

STRING

STRING

PIANO

73

BASE DRUM

RIDE

RIME SHOT

12 CORDE (mt-32)

BASE

STRING

STRING

PIANO

76

BASE DRUM

RIDE

RIME SHOT

12 CORDE (mt-32)

BASE

STRING

STRING

PIANO

80

RIDE

86

TIMPANIE

JE NE SUIS QU'UNE CH

BASE DRUM

RIDE

RIME SHOT

12 CORDE (mt-32)

BASE

VIOLON

STRING

STRING

PIANO

89

BASE DRUM

RIDE

RIME SHOT

12 CORDE (mt-32)

BASE

VIOLON

STRING

STRING

PIANO

92

TIMPANIE

JE NE SUIS QU'UNE CH

BASE DRUM

RIDE

RIME SHOT

12 CORDE (mt-32)

BASE

VIOLON

STRING

STRING

PIANO

95

TIMPANIE

JE NE SUIS QU'UNE CH

BASE DRUM

RIDE

RIME SHOT

12 CORDE (mt-32)

BASE

VIOLON

STRING

STRING

PIANO

98

BASE DRUM

RIDE

RIME SHOT

12 CORDE (mt-32)

BASE

VIOLON

STRING

STRING

PIANO

101

TIMPANIE

JE NE SUIS QU'UNE CH

BASE DRUM

RIDE

RIME SHOT

12 CORDE (mt-32)

BASE

VIOLON

STRING

STRING

PIANO

103

TIMPANIE

JE NE SUIS QU'UNE CH

12 CORDE (mt-32)

BASE

VIOLON

STRING

STRING

PIANO

104

TIMPANIE

6 6 6 3

12 CORDE (mt-32)

BASE

VIOLON

STRING

STRING

PIANO

Detailed description of the musical score: The score is for page 19, starting at measure 104. The Timpanie part is in the bass clef and features a rhythmic pattern of sixteenth notes. The first three measures have a '6' above the staff, and the fourth measure has a '3'. The 12 Corde (mt-32) part is in the treble clef and has a long oval slur covering the first measure, followed by a rest. The Base part is in the bass clef and has a few notes at the beginning. The Violon part is in the treble clef and has a few notes at the beginning. The String part is in the bass clef and has a few notes at the beginning. The String part is in the bass clef and has a few notes at the beginning. The Piano part is in the treble clef and has a few notes at the beginning.

TIMPANIE

41

43

46

49

51

53

56

59

61

86

JE NE SUIS QU'UNE CH

Ginette Reno - Je Ne Suis Qu` Une Chanson

♩ = 70,000069

4 19 3

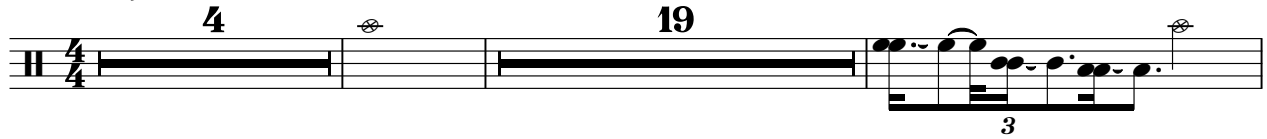

26 6 3 27

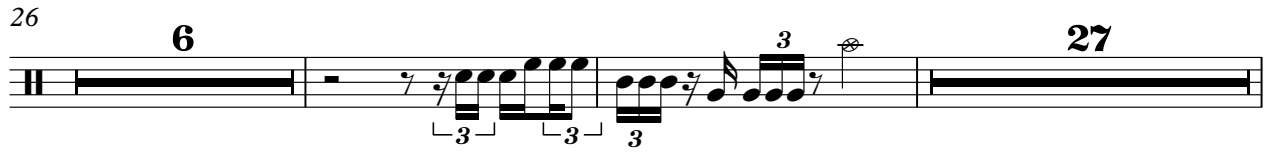

61 5 6 3

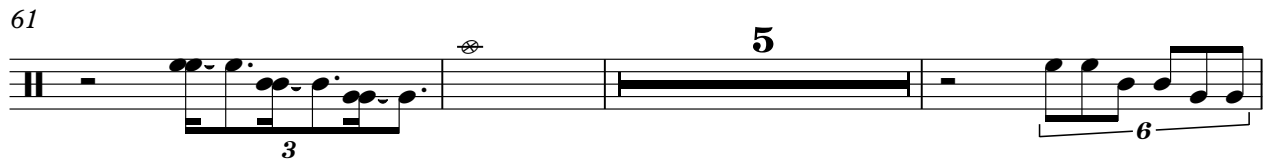

69 6 6 6 3 15

86 3 6

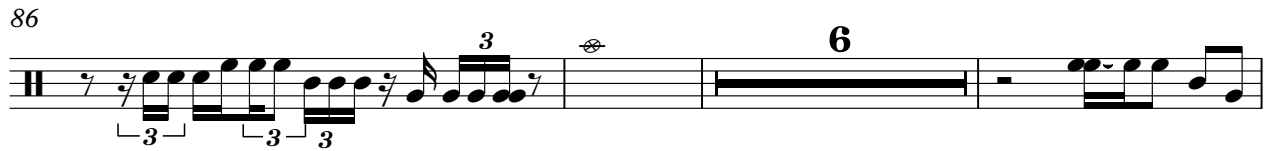

95 6

Ginette Reno - Je Ne Suis Qu` Une Chanson

BASE DRUM

♩ = 70,000069

14

19

25

30

35

40

45

50

55

58

2

BASE DRUM

62

67

72

77

89

94

99

RIDE

Ginette Reno - Je Ne Suis Qu` Une Chanson

♩ = 70,000069

7

13

19

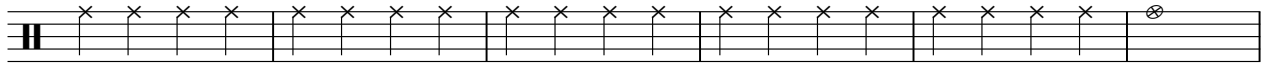

25

31

37

43

49

55

V.S.

61

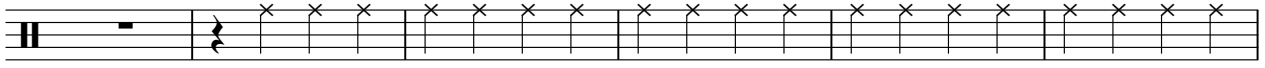

67

73

79

85

91

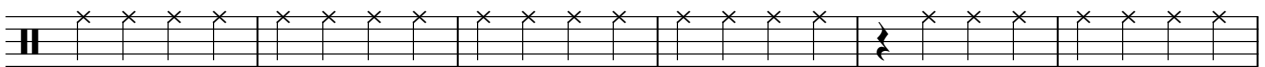

97

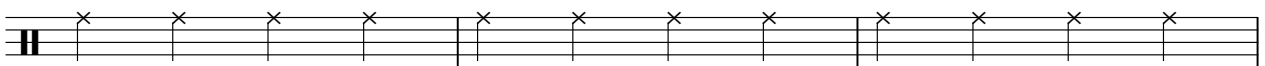

100

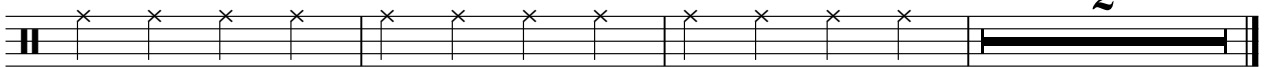

♩ = 70,000069

14

20

27

33

39

48

57

65

72

76

9

2

RIME SHOT

87

93

99

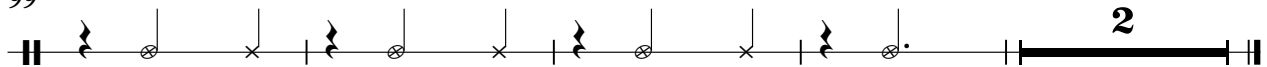

Ginette Reno - Je Ne Suis Qu` Une Chanson

12 CORDE (mt-32)

♩ = 70,000069

V.S.

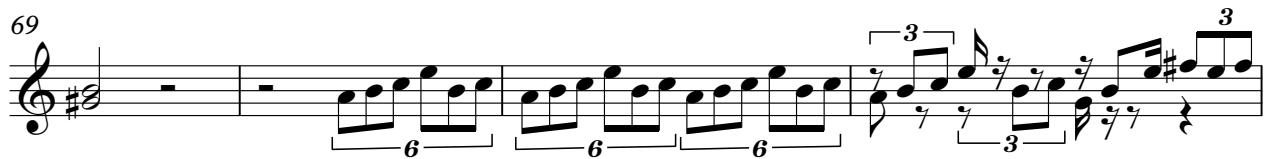

8

87

90

93

96

99

101

62

67

73

78

89

94

99

VIOLON

Ginette Reno - Je Ne Suis Qu` Une Chanson

♩ = 70,000069

85

6 3 3

89

3 3 3 3 3

94

3 3

98

3 3 3

101

3

2

86

STRING

6 3 3

90

3 3 3 3 3

94

3 3

98

3 3 3

101

3

STRING

62

69

75

86

92

97

101

52

54

57

59

62

64

67

71

74

77

