

Bahamas - Bahamas

$\text{♩} = 76$ ~~4 5 7 9 11 13 15 17 19 21 23~~ ~~30 32 34 36 38 40 42~~ ~~43 45 47 49 51 53 55~~ ~~56 58 60 62 64 66 68~~ ~~69 71 73 75 77 79 81~~ ~~82 84 86 88 90 92 94~~ ~~95 97 99 101 103 105 107~~ ~~108 110 112 114 116 118 120~~ ~~121 123 125 127 129 131 133~~ ~~134 136 138 140 142 144 146~~ ~~147 149 151 153 155 157 159~~ ~~160 162 164 166 168 170 172~~ ~~173 175 177 179 181 183 185~~ ~~186 188 190 192 194 196 198~~ ~~199 201 203 205 207 209 211~~ ~~212 214 216 218 220 222 224~~ ~~225 227 229 231 233 235 237~~ ~~238 240 242 244 246 248 250~~ ~~251 253 255 257 259 261 263~~ ~~264 266 268 270 272 274 276~~ ~~277 279 281 283 285 287 289~~ ~~290 292 294 296 298 300 302~~ ~~303 305 307 309 311 313 315~~ ~~316 318 320 322 324 326 328~~ ~~329 331 333 335 337 339 341~~ ~~342 344 346 348 350 352 354~~ ~~355 357 359 361 363 365 367~~ ~~368 370 372 374 376 378 380~~ ~~381 383 385 387 389 391 393~~ ~~394 396 398 400 402 404 406~~ ~~407 409 411 413 415 417 419~~ ~~420 422 424 426 428 430 432~~ ~~433 435 437 439 441 443 445~~ ~~446 448 450 452 454 456 458~~ ~~459 461 463 465 467 469 471~~ ~~472 474 476 478 480 482 484~~ ~~485 487 489 491 493 495 497~~ ~~498 500 502 504 506 508 510~~ ~~511 513 515 517 519 521 523~~ ~~524 526 528 530 532 534 536~~ ~~537 539 541 543 545 547 549~~ ~~550 552 554 556 558 560 562~~ ~~563 565 567 569 571 573 575~~ ~~576 578 580 582 584 586 588~~ ~~589 591 593 595 597 599 601~~ ~~602 604 606 608 610 612 614~~ ~~615 617 619 621 623 625 627~~ ~~628 630 632 634 636 638 640~~ ~~641 643 645 647 649 651 653~~ ~~654 656 658 660 662 664 666~~ ~~667 669 671 673 675 677 679~~ ~~680 682 684 686 688 690 692~~ ~~693 695 697 699 701 703 705~~ ~~706 708 710 712 714 716 718~~ ~~719 721 723 725 727 729 731~~ ~~732 734 736 738 740 742 744~~ ~~745 747 749 751 753 755 757~~ ~~758 760 762 764 766 768 770~~ ~~771 773 775 777 779 781 783~~ ~~784 786 788 790 792 794 796~~ ~~797 799 801 803 805 807 809~~ ~~810 812 814 816 818 820 822~~ ~~823 825 827 829 831 833 835~~ ~~836 838 840 842 844 846 848~~ ~~849 851 853 855 857 859 861~~ ~~862 864 866 868 870 872 874~~ ~~875 877 879 881 883 885 887~~ ~~888 890 892 894 896 898 900~~ ~~901 903 905 907 909 911 913~~ ~~914 916 918 920 922 924 926~~ ~~927 929 931 933 935 937 939~~ ~~940 942 944 946 948 950 952~~ ~~953 955 957 959 961 963 965~~ ~~966 968 970 972 974 976 978~~ ~~979 981 983 985 987 989 991~~ ~~992 994 996 998 1000~~

2

4 ♩ = 82,370064 ♩ = 82,580046 ♩ = 83,000069

fr. horn(s)

trumpet(s)

trombone(s)

tuba(s)

strings (hi) ♩ = 82,370064 ♩ = 83,000069

strings (bass)

strings (mid)

8 ♩ = 82,370064 ♩ = 82,580046 ♩ = 83,000069 ♩ = 81,20110 ♩ = 81,430023 ♩ = 80,500069 ♩ = 81,120110 ♩ = 82,680046 ♩ = 82,060036 ♩ = 80,810043 ♩ = 80,810043 ♩ = 81,750107 ♩ = 81,430023 ♩ = 81,20110 ♩ = 81,430023 ♩ = 80,500069 ♩ = 81,120110

fr. horn(s)

trumpet(s)

trombone(s)

tuba(s)

strings (hi) ♩ = 82,370064 ♩ = 81,120110 ♩ = 81,430023 ♩ = 80,500069 ♩ = 81,120110

strings (bass) ♩ = 82,680046 ♩ = 82,060036 ♩ = 80,810043 ♩ = 80,810043 ♩ = 81,750107

strings (mid)

12 $\bullet = 81,7430023$ $\bullet = 80,180031$ $\bullet = 80,500043$ $\bullet = 80,500043$ $\bullet = 80,500043$ $\bullet = 80,500043$ $\bullet = 80,500043$

fr. horn(s)

trumpet(s)

trombone(s)

tuba(s)

strings (hi)

strings (bass)

strings (mid)

$\bullet = 81,430023$ $\bullet = 80,180031$ $\bullet = 80,500043$ $\bullet = 80,500043$ $\bullet = 80,500043$ $\bullet = 80,500043$ $\bullet = 80,500043$

$\bullet = 81,750107$ $\bullet = 79,870079$ $\bullet = 80,500069$ $\bullet = 80,500069$ $\bullet = 80,500069$ $\bullet = 80,500069$ $\bullet = 80,500069$

$\bullet = 79,870079$ $\bullet = 80,500069$ $\bullet = 80,500069$ $\bullet = 80,500069$ $\bullet = 80,500069$ $\bullet = 80,500069$ $\bullet = 80,500069$

15 $\bullet = 79,250084$ $\bullet = 79,560089$ $\bullet = 79,870089$ $\bullet = 79,560089$ $\bullet = 79,250084$ $\bullet = 79,560089$ $\bullet = 79,870089$ $\bullet = 79,560089$ $\bullet = 79,250084$ $\bullet = 79,560089$ $\bullet = 79,870089$ $\bullet = 79,560089$

fr. horn(s)

trumpet(s)

trombone(s)

tuba(s)

strings (hi)

strings (bass)

strings (mid)

$\bullet = 79,250084$ $\bullet = 79,560089$ $\bullet = 79,870089$ $\bullet = 79,560089$ $\bullet = 79,250084$ $\bullet = 79,560089$ $\bullet = 79,870089$ $\bullet = 79,560089$ $\bullet = 79,250084$ $\bullet = 79,560089$ $\bullet = 79,870089$ $\bullet = 79,560089$

$\bullet = 79,250084$ $\bullet = 79,250084$ $\bullet = 79,870079$ $\bullet = 78,930023$ $\bullet = 79,87$ $\bullet = 79,87$ $\bullet = 79,87$ $\bullet = 79,87$ $\bullet = 79,87$ $\bullet = 79,87$ $\bullet = 79,87$ $\bullet = 79,87$

19 = 80,180031 = 80,810043 = 80,500069 = 81,420023 = 81,750107 = 82,060036 = 82,370064 = 82,680046 = 82,990064 = 82,990064 = 82,990064

fr. horn(s)

trumpet(s)

trombone(s)

tuba(s)

strings (hi)

strings (bass)

strings (mid)

22 = 83,000069 = 82,680046 = 83,000069 = 82,680046 = 82,370064 = 82,370064 = 82,370064

fr. horn(s)

trumpet(s)

trombone(s)

tuba(s)

strings (hi)

strings (bass)

strings (mid)

25

fr. horn(s)

trumpet(s)

trombone(s)

tuba(s)

strings (hi)

strings (bass)

strings (mid)

29

fr. horn(s)

trumpet(s)

trombone(s)

tuba(s)

strings (hi)

strings (bass)

strings (mid)

Bahamas - Bahamas

fr. horn(s)

Bahamas - Bahamas

trumpet(s)

Bahamas - Bahamas

trombone(s)

♩ = 76, ~~82,370064 = 82,370064~~ ~~82,370064 = 82,370064~~
6

6 ♩ = 83,000069 ♩ = 82,370064 ♩ = 82,370064 ♩ = 83,000069
6

11 ♩ = 83,000069 ♩ = 83,000069 ♩ = 80,580046 ♩ = 82,370064 ♩ = 82,370064
11

17 ♩ = 79,870089 = 79,870089 = 79,870089 = 81,750064 ♩ = 81,750064 ♩ = 82,370064
17

22 ♩ = 83,000069 = 82,680046 = 83,000069 = 81,750064 ♩ = 81,750064 ♩ = 81,750064
22

27 ~~77,370064~~ ♩ = 77,370064 ♩ = 77,370064 ♩ = 77,370064 ♩ = 75,820028
27

31 ♩ = 76,750087 ♩ = 71,060037 ♩ = 71,060037 ♩ = 71,060037
31

Bahamas - Bahamas

tuba(s)

Measure 1: $\text{♩} = 76,750,920,008$

Measure 7: $\text{♩} = 83,000,069$

Measure 12: $\text{♩} = 82,680,046$

Measure 18: $\text{♩} = 82,680,046$

Measure 24: $\text{♩} = 82,680,046$

Measure 30: $\text{♩} = 76,750,920,008$

Measure 33: $\text{♩} = 74,930,049$

Bahamas - Bahamas

timpani

cymbals

Bahamas - Bahamas

Bahamas - Bahamas

strings (bass)

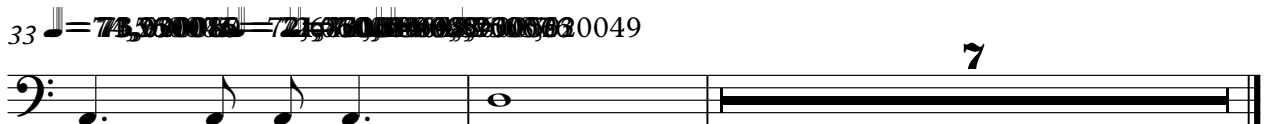
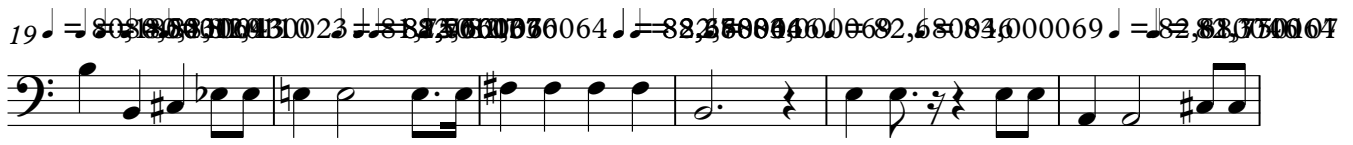
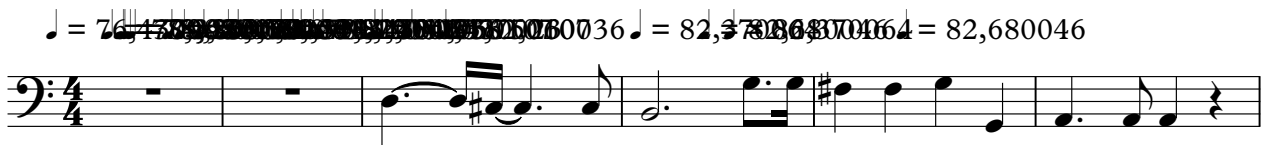

Bahamas - Bahamas

strings (mid)
