

# Ginette Reno - La Vie

♩ = 115,000031

FLUTE

LA VIE

MARIMBA

PIANO

GUIT ACC

BASE

VOX

♩ = 115,000031

STRING

STRING H

PIANO

4

LA VIE

MARIMBA

GUIT ACC

BASE

VOX

STRING

STRING H

6

LA VIE

MARIMBA

GUIT ACC

BASE

VOX

STRING

STRING H

8

LA VIE

MARIMBA

GUIT ACC

BASE

VOX

STRING

STRING H

10

LA VIE

MARIMBA

GUIT ACC

BASE

VOX

STRING

STRING H

12

14

16

FLUTE

LAVIE

PIANO

GUIT ACC

BASE

PIANO

18

FLUTE

LAVIE

PIANO

GUIT ACC

BASE

PIANO

20

FLUTE

LAVIE

PIANO

GUIT ACC

BASE

PIANO

||

22

FLUTE

LAVIE

PIANO

GUIT ACC

BASE

PIANO

24

26

28

FLUTE

LAVIE

PIANO

GUIT ACC

BASE

STRING

PIANO

30

FLUTE

LAVIE

PIANO

GUIT ACC

BASE

STRING

PIANO

32  $\sharp D$

FLUTE

LAVIE

PIANO

GUIT ACC

BASE

STRING

PIANO

||

34

FLUTE

LAVIE

PIANO

GUIT ACC

BASE

STRING

PIANO

36

LA VIE

PIANO

GUIT ACC

BASE

STRING

STRING H

PIANO

38

FLUTE

LAVIE

PIANO

GUIT ACC

BASE

STRING

STRING H

PIANO

40

LA VIE

PIANO

GUIT ACC

BASE

STRING

STRING H

PIANO

42

LA VIE

PIANO

GUIT ACC

BASE

STRING

STRING H

PIANO

44

46

48

LA VIE

PIANO

GUIT ACC

BASE

VOX

STRING

STRING H

PIANO

50

LA VIE

PIANO

GUIT ACC

BASE

VOX

STRING

STRING H

PIANO

Detailed description of the musical score: The score is for measures 50 and 51. The LA VIE part (guitar) features a complex rhythmic pattern with many 'x' marks above the notes, indicating muted strings. The PIANO part (grand piano) has a melodic line in the right hand and a bass line in the left hand. The GUIT ACC part (guitar) plays a steady accompaniment of chords. The BASE part (bass) has a simple bass line. The VOX part (vocals) and STRING part (strings) are both marked with a long fermata, indicating they are held for the duration of the measures. The STRING H part (strings) has a melodic line in the right hand and a bass line in the left hand. The PIANO part (grand piano) at the bottom has a melodic line in the right hand and a bass line in the left hand.

52

FLUTE

LA VIE

PIANO

GUIT ACC

BASE

VOX

STRING

STRING H

PIANO

54

FLUTE

LA VIE

PIANO

GUIT ACC

BASE

VOX

STRING

STRING H

PIANO

56

LA VIE

PIANO

GUIT ACC

BASE

VOX

STRING

STRING H

PIANO

58

FLUTE

LAVIE

PIANO

GUIT ACC

BASE

VOX

STRING

STRING H

PIANO

60

FLUTE

LAVIE

PIANO

GUIT ACC

BASE

STRING

PIANO

62

FLUTE  
LA VIE  
PIANO  
GUIT ACC  
BASE  
STRING  
PIANO

64

FLUTE  
LA VIE  
PIANO  
GUIT ACC  
BASE  
STRING  
PIANO

66 

68 

70

LA VIE

PIANO

GUIT ACC

BASE

STRING

STRING H

PIANO

72

FLUTE

LAVIE

PIANO

GUIT ACC

BASE

STRING

STRING H

PIANO

74

LA VIE

PIANO

GUIT ACC

BASE

STRING

STRING H

PIANO

76

LA VIE

PIANO

GUIT ACC

BASE

STRING

STRING H

PIANO

78

LA VIE

PIANO

GUIT ACC

BASE

STRING

STRING H

PIANO

80

LA VIE

PIANO

GUIT ACC

BASE

STRING

PIANO

82

FLUTE

LAVIE

MARIMBA

PIANO

GUIT ACC

BASE

VOX

STRING

STRING H

PIANO

84

86

LA VIE

PIANO

GUIT ACC

BASE

VOX

STRING

STRING H

PIANO

89

FLUTE

LA VIE

MARIMBA

PIANO

GUIT ACC

BASE

VOX

STRING

STRING H

PIANO

This musical score is for the piece 'LA VIE' and is marked with the number 89. It features a multi-instrumental arrangement. The instruments and their parts are as follows:

92

FLUTE

LA VIE

MARIMBA

PIANO

GUIT ACC

BASE

VOX

STRING

STRING H

PIANO

- **FLUTE**: Treble clef, playing a simple melodic line with a few notes.   
- **LA VIE**: Treble clef, playing a rhythmic pattern with 'x' marks above the notes, possibly indicating mutes or specific articulation.   
- **MARIMBA**: Treble clef, playing a continuous rhythmic pattern of eighth notes, with a '6' written below each measure.   
- **GUIT ACC**: Treble clef, playing a rhythmic accompaniment with chords and rests.   
- **BASE**: Bass clef, playing a simple bass line with quarter notes.   
- **VOX**: Treble clef, playing a simple harmonic accompaniment with chords.   
- **STRING**: Bass clef, playing a sustained chord with a long horizontal line above it.   
- **STRING H**: Bass clef, playing a simple harmonic accompaniment with chords.   

94

FLUTE

LA VIE

MARIMBA

PIANO

GUIT ACC

BASE

VOX

STRING

STRING H

PIANO

FLUTE

Ginette Reno - La Vie

♩ = 115,000031

12

18

24

31

39

59

66

74

86

LA VIE

Ginette Reno - La Vie

♩ = 115,000031

V.S.

42

44

46

48

50

52

54

56

58

60

V.S.

82

84

86

88

92

94

MARIMBA

Ginette Reno - La Vie

♩ = 115,000031

5

8

10

13 **11** **57**

82

84 **6**

91

93

94

PIANO

# Ginette Reno - La Vie

♩ = 115,000031

12

16

20

24

28

32

36

V.S.

40

44

48

51

54

58

62

66

70

74

78

82

86

92

Ginette Reno - La Vie

GUIT ACC

♩ = 115,000031

2

6

9

12

15

18

21

24

27

30

V.S.

63

66

69

72

75

78

81

84

86

91

93

58

64

70

76

82

88

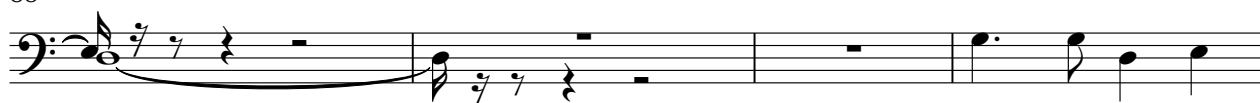

92

♩ = 115,000031

6

12 **36**

53 **23**

82

88 **2**

Ginette Reno - La Vie

STRING

♩ = 115,000031

2

10

12

28

35

43

50

58

66

74

81

V.S.

2

87

STRING

STRING H

Ginette Reno - La Vie

♩ = 115,000031

6

12

23

38

2

3

48

52

57

70

11

2

76

3

82

2

2

87

STRING H

91

PIANO

Ginette Reno - La Vie

♩ = 115,000031

12

16

20

24

28

32

36

40

44

48

V.S.

51

54

58

62

66

70

74

78

82

86

PIANO

3

92

94
