

# Ginette Rno - Laisse Pas Tomber Le Vieux Bluesman

♩ = 70,000069

A second tempo marking  $\text{♩} = 70,000069$  is located at the bottom of the score.

4

Perc.

E. Bass

H-t. Pno.

FM

7  $\text{♩} = 115,000031$

D. Rec.

Perc.

J. Gtr.

E. Bass

9

B. Fl.

D. Rec.

Perc.

J. Gtr.

E. Bass

T  
A  
B

6 1 4 1 4 1 1 1 4 3 4 1 0 4 2

11

B. Fl.

D. Rec.

Perc.

J. Gtr.

E. Bass

FM

T  
A  
B

6

13

B. Fl.  
D. Rec.  
Perc.  
J. Gtr.  
E. Bass  
FM

15

B. Fl.  
D. Rec.  
Perc.  
E. Bass  
FM

17

B. Fl.  
D. Rec.  
Perc.  
J. Gtr.  
E. Bass  
FM

19

B. Fl.  
D. Rec.  
Perc.  
J. Gtr.  
E. Bass  
FM

21

B. Fl.  
D. Rec.  
Perc.  
E. Bass  
H-t. Pno.  
FM

23

B. Fl.  
D. Rec.  
Perc.  
E. Bass  
H-t. Pno.  
FM

25

B. Fl.  
D. Rec.  
Perc.  
E. Bass  
H-t. Pno.  
FM

27

B. Fl.  
D. Rec.  
Perc.  
E. Bass  
H-t. Pno.  
FM

29

B. Fl.

D. Rec.

Perc.

J. Gtr.

E. Bass

H-t. Pno.

FM

TAB

3 11 9 9 4 2 2 2 4 4

31

B. Fl.

D. Rec.

Perc.

E. Bass

H-t. Pno.

FM

33

B. Fl.

D. Rec.

Perc.

E. Bass

H-t. Pno.

FM

36

B. Fl.

Perc.

E. Bass

H-t. Pno.

FM

FX 5

38

B. Fl.

Perc.

E. Bass

H-t. Pno.

FM

FX 5

40

B. Fl.

Perc.

E. Bass

H-t. Pno.

FM

42

B. Fl.

Perc.

E. Bass

H-t. Pno.

FM

44

B. Fl.

Perc.

E. Bass

H-t. Pno.

FM

FX 5

46

B. Fl.

Perc.

E. Bass

H-t. Pno.

FM

FX 5

48

B. Fl.

Perc.

E. Bass

H-t. Pno.

FM

50

B. Fl.

Perc.

J. Gtr.  
TAB

E. Bass

H-t. Pno.

FM

52

Perc.

J. Gtr.  
TAB

E. Bass

H-t. Pno.

FM

54

B. Fl.

D. Rec.

Perc.

J. Gtr.

E. Bass

H-t. Pno.

FM

FX 5

1

T  
A  
B

3

b

b

56

B. Fl.

D. Rec.

Perc.

E. Bass

H-t. Pno.

FM

FX 5

58

B. Fl.

D. Rec.

Perc.

E. Bass

H-t. Pno.

FM

FX 5

60

B. Fl.

D. Rec.

Perc.

E. Bass

H-t. Pno.

FM

FX 5

62

B. Fl.

D. Rec.

Perc.

E. Bass

H-t. Pno.

FM

FX 5

64

B. Fl.  
D. Rec.  
Perc.  
E. Bass  
H-t. Pno.  
FM

67

B. Fl.  
Perc.  
E. Bass  
H-t. Pno.  
FM  
FX 5

69

B. Fl.

Perc.

E. Bass

H-t. Pno.

FM

FX 5

71

B. Fl.

Perc.

E. Bass

H-t. Pno.

FM

FX 5

73

B. Fl.

Perc.

E. Bass

H-t. Pno.

FM

75

B. Fl.

Perc.

E. Bass

H-t. Pno.

FM

FX 5

77

B. Fl.

Perc.

E. Bass

H-t. Pno.

FM

FX 5

79

B. Fl.

Perc.

E. Bass

H-t. Pno.

FM

FX 5

81

B. Fl.

Perc.

J. Gtr.

E. Bass

H-t. Pno.

FM

83

Perc.

J. Gtr.

E. Bass

H-t. Pno.

FM

85

Perc.

J. Gtr.  
T 3 1 3 3 1  
A 3 3 4 1 1 5 1 1  
B

E. Bass

H-t. Pno.

FM

87

Perc.

J. Gtr.  
T 0 3 2 2 5 6  
A 2 0  
B

E. Bass

H-t. Pno.

FM

89

B. Fl.

Perc.

J. Gtr.

E. Bass

H-t. Pno.

FM

Tape Smp. Brs

Lead 1

92

B. Fl.

Perc.

J. Gtr.

E. Bass

H-t. Pno.

FM

Lead 1

95

B. Fl.

Perc.

E. Bass

H-t. Pno.

FM

Lead 1

98

B. Fl.

Perc.

E. Bass

H-t. Pno.

FM

100

B. Fl.

Perc.

E. Bass

H-t. Pno.

FM

102

B. Fl.

Perc.

J. Gtr.  
T  
A  
B  
3 2 1

E. Bass

H-t. Pno.

FM

Tape Smp. Brs

104

B. Fl.

Perc.

E. Bass

H-t. Pno.

FM

Tape Smp. Brs

FX 5

106

B. Fl.

Perc.

E. Bass

H-t. Pno.

FM

Tape Smp. Brs

FX 5

108

B. Fl.

Perc.

E. Bass

H-t. Pno.

FM

Tape Smp. Brs

110

B. Fl.

Perc.

E. Bass

H-t. Pno.

FM

Tape Smp. Brs

112

B. Fl.

Perc.

E. Bass

H-t. Pno.

FM

Tape Smp. Brs

FX 5

114

B. Fl.

Perc.

E. Bass

H-t. Pno.

FM

Tape Smp. Brs

FX 5

116

B. Fl.

Perc.

E. Bass

H-t. Pno.

FM

Tape Smp. Brs

118

B. Fl.

Perc.

E. Bass

H-t. Pno.

FM

Tape Smp. Brs

120

B. Fl.

Perc.

E. Bass

H-t. Pno.

FM

Tape Smp. Brs

FX 5

122

B. Fl.

Perc.

E. Bass

H-t. Pno.

FM

Tape Smp. Brs

FX 5

124

B. Fl.

Perc.

E. Bass

H-t. Pno.

FM

Tape Smp. Brs

126

B. Fl.

Perc.

E. Bass

H-t. Pno.

FM

Tape Smp. Brs

128

B. Fl.

Perc.

E. Bass

H-t. Pno.

FM

Tape Smp. Brs

FX 5

130

B. Fl.

Perc.

E. Bass

H-t. Pno.

FM

Tape Smp. Brs

FX 5

132

B. Fl.

Perc.

E. Bass

H-t. Pno.

FM

Tape Smp. Brs

134

B. Fl.

Perc.

E. Bass

H-t. Pno.

FM

Tape Smp. Brs

136

B. Fl.

Perc.

E. Bass

H-t. Pno.

FM

Tape Smp. Brs

FX 5

138

B. Fl.

Perc.

E. Bass

H-t. Pno.

FM

Tape Smp. Brs

FX 5

140

B. Fl.

Perc.

E. Bass

H-t. Pno.

FM

Tape Smp. Brs

142

B. Fl.

Perc.

E. Bass

H-t. Pno.

FM

Tape Smp. Brs

144

B. Fl.

Perc.

E. Bass

H-t. Pno.

FM

Tape Smp. Brs

FX 5

146

B. Fl.

Perc.

E. Bass

H-t. Pno.

FM

Tape Smp. Brs

FX 5

148

B. Fl.

Perc.

E. Bass

H-t. Pno.

FM

Tape Smp. Brs

150

B. Fl.

Perc.

E. Bass

H-t. Pno.

FM

# Ginette Rno - Laisse Pas Tomber Le Vieux Bluesman

Bass Flute

♩ = 70,000069      ♩ = 115,000031

6      3

12

16

21

24

28

32

78

82

92

96

101

105

109

113

117

121

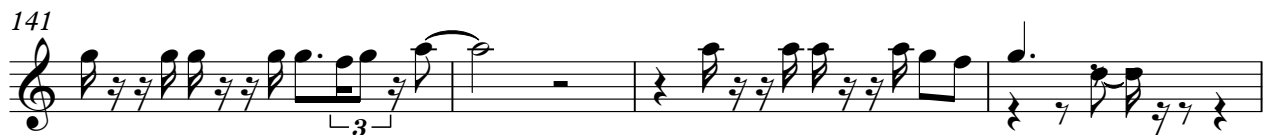
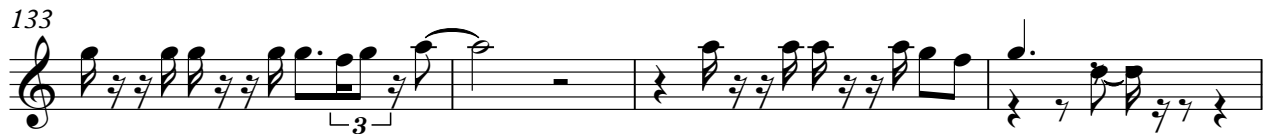

Descant Recorder

Ginette Rno - Laisse Pas Tomber Le Vieux Bluesman

♩ = 70,000069      ♩ = 115,000031

**6**

9

12

15

18

21

24

28

32

**20**

55<sup>8</sup>

59

63

66

85

# Ginette Rno - Laisse Pas Tomber Le Vieux Bluesman

## Percussion

♩ = 70,000069

2

7

11

15

19

23

27

31

35

38

V.S.

41

44

47

50

53

56

59

62

65

69

72

75

78

81

84

87

91

94

97

100

V.S.

103

106

109

112

115

118

121

124

127

130

133

136

139

142

145

148

# Ginette Rno - Laisse Pas Tomber Le Vieux Bluesman

## Jazz Guitar

♩ = 70,000069      ♩ = 115,000031

**6**

10

**2**      **2**

17

**9**

30

**19**

51

55

**27**

85

89

**2**

93

**9**      **49**

5-string Electric Bass

Ginette Rno - Laisse Pas Tomber Le Vieux Bluesman

♩ = 70,000069

2

7 ♩ = 115,000031

10

13

16

19

22

26

31

36

V.S.

40

40

43

43

47

47

50

50

54

54

59

59

64

64

69

69

72

72

75

75

79

82

84

86

88

91

95

99

102

106

109

113

116

119

123

126

130

133

137

140

143

147

149

Honky-tonk Piano

Ginette Rno - Laisse Pas Tomber Le Vieux Bluesman

♩ = 70,000069

3

3

3

5

♩ = 115,000031

3

15

15

22

3

3

26

3

3

28

31

35

39

42

46

49

53

57

61

65

69

72

V.S.

75

79

82

84

86

88

91

95

Honky-tonk Piano

98

102

107

110

114

117

V.S.

Honky-tonk Piano

141

144

148

150

♩ = 70,000069

2

7 ♩ = 115,000031

4

13

15

17

19

21

23

25

27

29

31

33

38

45

52

56

58

V.S.

60

62

64

68

75

82

84

86

88

92

96

99

101

105

111

118

124

130

137

143

147

Ginette Rno - Laisse Pas Tomber Le Vieux Bluesman  
Tape Sampler Keyboard [Brass]

♩ = 70,000069      ♩ = 115,000031

6      82

90      13

106

111

115

120

124

129

Tape Sampler Keyboard [Brass]

133

138

143

147

Lead 1 (Square)

Ginette Rno - Laisse Pas Tomber Le Vieux Bluesman

♩ = 70,000069    ♩ = 115,000031

**6**                      **84**

93

96

**54**

♩ = 70,000069      ♩ = 115,000031

6      29

38      4

46      7

57

61      5

70      4

78      24

105      4

113      4

121      4

2

FX 5 (Brightness)

128

4

136

4

144

4