

Gino e Geno - 4 Beijos

0.0"
1.1,00
Tony & Alexandre
Tony & Alexandre
tonyealexandre@hotmail.com
www.tonyealexandre.cjb.net

Percussion

Electric Bass

Bandoneon

4.4"
5.1,00
Divinypolis MG

4

Perc.

E. Bass

Band.

Tony
Tony

2

7

Perc.

E. Bass

Band.

10

Perc.

E. Bass

Band.

14

Perc.

E. Bass

Band.

Band.

17

Perc.

E. Bass

Band.

20

Perc.

E. Bass

Band.

23

Perc.

E. Bass

Band.

26

Perc.

E. Bass

29

Perc.

E. Bass

Band.

32

Perc.

E. Bass

Band.

Band.

35

Perc.

E. Bass

Band.

38

Perc.

E. Bass

Band.

41

Perc.

E. Bass

Band.

44

Perc.

E. Bass

Band.

Band.

47

Perc.

E. Bass

Band.

50

Perc.

E. Bass

Band.

53

Perc.

E. Bass

Band.

56

Perc.

E. Bass

59

Perc. E. Bass Band.

62

Perc. J. Gtr. E. Bass Band.

65

Perc. J. Gtr. E. Bass

68

Perc.

J. Gtr.

E. Bass

71

Perc.

J. Gtr.

E. Bass

74

Perc.

E. Bass

77

Perc.

E. Bass

Band.

80

Perc. E. Bass Band.

83

Perc. E. Bass Band.

86

Perc. E. Bass Band.

89

Perc. E. Bass

92

Perc.

E. Bass

Band.

95

Perc.

E. Bass

Band.

97

Perc.

E. Bass

Band.

99

Perc.

E. Bass

Band.

102

Perc.

E. Bass

Band.

105

Perc.

E. Bass

108

Perc.

E. Bass

Band.

111

Perc.

E. Bass

Band.

114

Perc.

E. Bass

Band.

117

Perc.

E. Bass

Band.

120

Perc.

E. Bass

123

Perc. E. Bass Band.

126

Perc. J. Gtr. E. Bass Band.

130

Perc.

Measure 130 shows the Percussion part with a series of rests.

141

Perc.

Measure 141 shows the Percussion part with a series of rests.

152

Perc.

Measure 152 shows the Percussion part with a series of rests.

163

Perc.

Measure 163 shows the Percussion part with a series of rests.

174

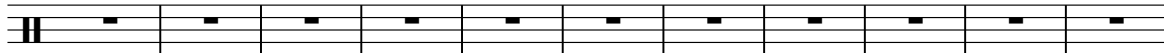
Perc. 

185

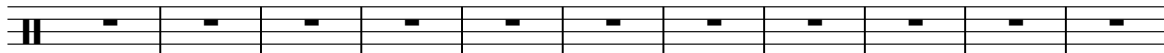
Perc. 

196

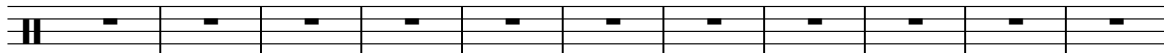
Perc. 

207

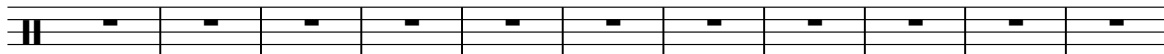
Perc. 

218

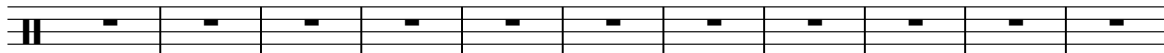
Perc. 

229

Perc. 

240

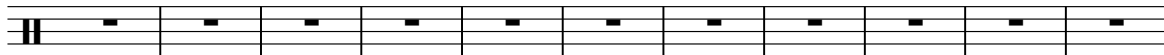
Perc. 

251

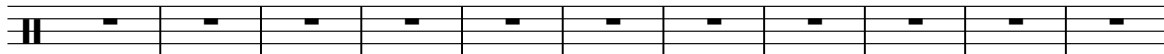
Perc. 

262

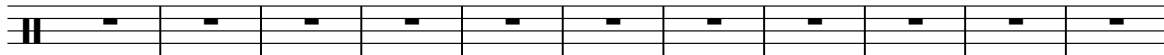
Perc. 

273

Perc. 

284

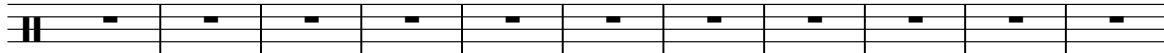
Perc. 

295

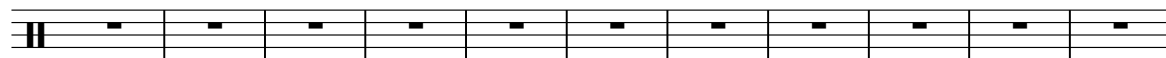
Perc. A musical staff for percussion, labeled 'Perc.', containing 11 measures. Each measure contains a single eighth note on the first line of the staff.

306

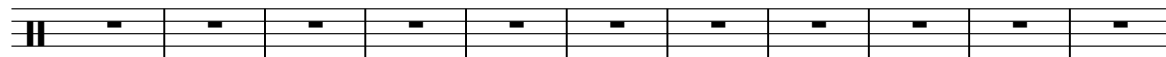
Perc. A musical staff for percussion, labeled 'Perc.', containing 11 measures. Each measure contains a single eighth note on the first line of the staff.

317

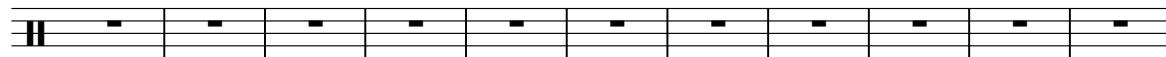
Perc. A musical staff for percussion, labeled 'Perc.', containing 11 measures. Each measure contains a single eighth note on the first line of the staff.

328

Perc. A musical staff for percussion, labeled 'Perc.', containing 11 measures. Each measure contains a single eighth note on the first line of the staff.

339

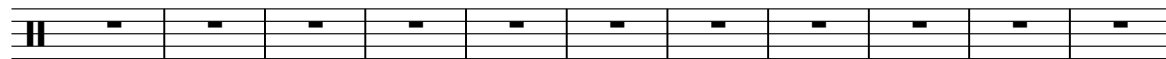
Perc. A musical staff for percussion, labeled 'Perc.', containing 11 measures. Each measure contains a single eighth note on the first line of the staff.

350

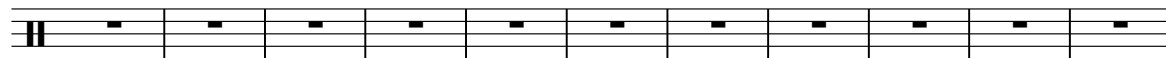
Perc. A musical staff for percussion, labeled 'Perc.', containing 11 measures. Each measure contains a single eighth note on the first line of the staff.

361

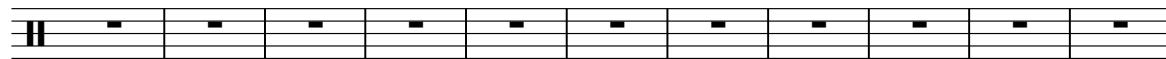
Perc. A musical staff for percussion, labeled 'Perc.', containing 11 measures. Each measure contains a single eighth note on the first line of the staff.

372

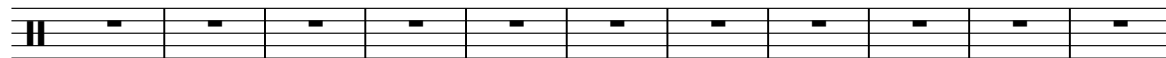
Perc. A musical staff for percussion, labeled 'Perc.', containing 11 measures. Each measure contains a single eighth note on the first line of the staff.

383

Perc. A musical staff for percussion, labeled 'Perc.', containing 11 measures. Each measure contains a single eighth note on the first line of the staff.

394

Perc. A musical staff for percussion, labeled 'Perc.', containing 11 measures. Each measure contains a single eighth note on the first line of the staff.

405

Perc. A musical staff for percussion, labeled 'Perc.', containing 11 measures. Each measure contains a single eighth note on the first line of the staff.

16

416

Perc.

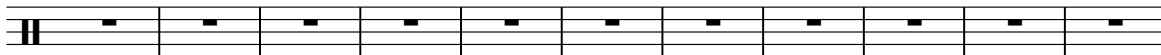

427

Perc.

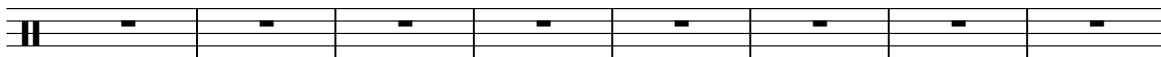

435

♩ = 107,989998

Perc.

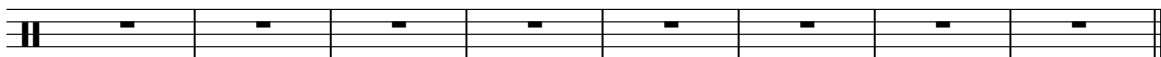

Gino e Geno - 4 Beijos

Percussion

♩ = 107,999916

tonyealexandre@hotmail.com

www.tonyalexandre.cjb.net

Tony & Alexandre

2

6

10

15

19

23

27

31

35

39

Tony
Tony

V.S.

83

87

91

95

99

103

107

111

115

119

V.S.

Percussion

123

127

129

312

♩ = 107,989998

♩ = 107,999916

63

69

74

52

129

312

♩ = 107,989998

Tony
Tony

Gino e Geno - 4 Beijos

Electric Bass

♩ = 107,999916

9

18

27

35

43

52

60

68

76

Tony
Tony

V.S.

Bandoneon

Gino e Geno - 4 Beijos

♩ = 107,999916

Tony
Tony

94

97

100

126

129

♩ = 107,989998

