

0.0"  
Gino, Geno - A Mulher e a Bebida

Fone: (19)36841430

♩ = 107,999916

Fone : (19) 3684-1430

reinaldorc@uol.com.br

http://www.studio-reinardorcb.com.br

Studio DoReMidi

Reinaldo

2.2"

2.1,00

reinaldorc@uol.com.br

Copyright © 2005 by  
Copyright © 2005 by

2  
4.4"  
3.1,00  
<http://www.studiodoremidi.pro.br>

3

6.7"  
4.1,00  
Studio DyRiMidi

4

5

Perc.

J. Gtr.

J. Gtr.

E. Bass

Band.

Band.

¶

¶ pra tomar todas

6

Perc.

J. Gtr.

J. Gtr.

E. Bass

Band.

Band.

¶

Todas e um pouco a mais. A mulher e a bebida

8

Perc.

J. Gtr.

J. Gtr.

E. Bass

Band.

Band.

são parecidas de mais

9

Perc.

J. Gtr.

J. Gtr.

E. Bass

Band.

Band.

e pra tomar todas

10

Perc.

J. Gtr.

J. Gtr.

E. Bass

Band.

Band.

Todas e um pouco a

11

Perc.

J. Gtr.

J. Gtr.

E. Bass

Band.

Band.

mas Da bebida eu quero um pouco

12

Perc.

J. Gtr.

J. Gtr.

E. Bass

Band.

Band.

13

Perc.

J. Gtr.

J. Gtr.

E. Bass

Band.

Band.

14

Perc.

J. Gtr.

J. Gtr.

E. Bass

Band.

Band.

Achasa e mossa branca um goic E vai pra cabeça

16

Perc.

J. Gtr.

J. Gtr.

E. Bass

Band.

Band.

Bainho frio irradiante Se torar amor esqueça

18

Perc.

J. Gtr. *A cerveja prima louca suava e uma coisa*

J. Gtr.

E. Bass

Band.

Band.

20

Perc.

J. Gtr. *louca Chopp escuro e uma mutata*

J. Gtr.

E. Bass

Band.

Band.

22

Perc.

J. Gtr.

J. Gtr.

E. Bass

Band.

Band.

24

Perc.

J. Gtr.

J. Gtr.

E. Bass

Band.

Band.

25

Perc. 

J. Gtr. 

J. Gtr. 

E. Bass 

Band. 

Band. 

27

Perc. 

J. Gtr. 

J. Gtr. 

E. Bass 

Band. 

Band. 

28

Perc.

J. Gtr.

J. Gtr.

E. Bass

Band.

Band.

Di pra tomar todas

29

Perc.

J. Gtr.

J. Gtr.

E. Bass

Band.

Band.

Todas e um pouco a

30

Perc. 

J. Gtr. 

J. Gtr. 

E. Bass 

Band. 

Band. 

mais Da bebida eu quero um pouco

31

Perc. 

J. Gtr. 

J. Gtr. 

E. Bass 

Band. 

Band. 

Da mulher eu quero mais

32

Perc.

J. Gtr.

J. Gtr.

E. Bass

Band.

Band.

33

Perc.

J. Gtr.

J. Gtr.

E. Bass

Band.

Band.

O whisky numa dama que seduz devagarinho

35

Perc.

J. Gtr.

J. Gtr.

E. Bass

Band.

Band.

37

Perc.

J. Gtr.

J. Gtr.

E. Bass

Band.

Band.

39

Perc.

J. Gtr.

J. Gtr.

E. Bass

Band.

Band.

Coquetel în umbrăcutura

41

Perc.

J. Gtr.

J. Gtr.

E. Bass

Band.

Band.

Uma espiocie de mnsutura De multa Coisa gostosa

43

Perc.

J. Gtr.

J. Gtr.

E. Bass

pra tomar todas

Band.

Band.

44

Perc.

J. Gtr.

J. Gtr.

E. Bass

todas e um pouco a mais. A mulher e a bebida

Band.

Band.

46

Perc.

J. Gtr.

J. Gtr.

E. Bass

Band.

Band.

so parecidas de mais

47

Perc.

J. Gtr.

J. Gtr.

E. Bass

Band.

Band.

si pra tomar todas

18

48

Perc.

J. Gtr.

J. Gtr.

E. Bass

Band.

Band.

Todas e um pouco a

49

Perc.

J. Gtr.

J. Gtr.

E. Bass

Band.

Band.

mas Da bebida eu quero um pouco

50

Perc.

J. Gtr.

J. Gtr.

E. Bass

Band.

Band.

51

Perc.

J. Gtr.

J. Gtr.

E. Bass

Band.

Band.

53

Perc.

que veio d'anterior Olhar meigo quefascina

J. Gtr.

J. Gtr.

E. Bass

Band.

Band.

55

Perc.

J. Gtr.

J. Gtr.

E. Bass

Band.

Band.

embriaga feito amor O vinho n'uma lady

57

Perc.

J. Gtr.

J. Gtr.

E. Bass

Band.

Band.

na mesa. percha

59

Perc.

J. Gtr.

J. Gtr.

E. Bass

Band.

Band.

61

Perc.

J. Gtr.

J. Gtr.

E. Bass

Band.

Band.

62

Perc.

J. Gtr.

J. Gtr.

E. Bass

Band.

Band.

63

Perc.

J. Gtr.

J. Gtr.

E. Bass

Band.

Band.

65

Perc.

J. Gtr.

J. Gtr.

E. Bass

Band.

Band.

66

Perc.

J. Gtr.

J. Gtr.

E. Bass

Band.

Band.

67

Perc.

J. Gtr.

J. Gtr.

E. Bass

Band.

Band.

Todas e um pouco a

68

Perc.

J. Gtr.

J. Gtr.

E. Bass

Band.

Band.

mas Da bebida eu quero um pouco

69

Perc.

Da mulher eu quero mais

J. Gtr.

J. Gtr.

E. Bass

Band.

Band.

71

Perc.

J. Gtr.

J. Gtr.

E. Bass

Band.

Band.

73

Perc.

J. Gtr.

J. Gtr.

E. Bass

Band.

Band.

74

Perc.

J. Gtr. Caipirinha

J. Gtr.

E. Bass

Band.

Band.

75

Perc.

J. Gtr. um...uma que veio

J. Gtr.

E. Bass

Band.

Band.

76

Perc.

J. Gtr.

J. Gtr.

E. Bass

Band.

Band.

du anterior Olívat meigo que alma abriça

78

Perc.

J. Gtr.

J. Gtr.

E. Bass

Band.

Band.

bito amor vinho

79

Perc.

J. Gtr.

J. Gtr.

E. Bass

Band.

Band.

lyrics: ...na lady ...na mesa doce ...serena

81

Perc.

J. Gtr.

J. Gtr.

E. Bass

Band.

Band.

lyrics: ...Mas ...na

82

Perc.

J. Gtr.

J. Gtr.

E. Bass

Band.

Band.

83

Perc.

J. Gtr.

J. Gtr.

E. Bass

Band.

Band.

84

85

86

Perc.

J. Gtr.

J. Gtr.

E. Bass

Band.

Band.

87

Perc.

J. Gtr.

J. Gtr.

E. Bass

Band.

Band.

88

Perc. 

J. Gtr. 

J. Gtr. 

E. Bass 

Band. 

Band. 

89

Perc. 

J. Gtr. 

J. Gtr. 

E. Bass 

Band. 

Band. 

90

Perc.

J. Gtr.

J. Gtr.

E. Bass

Band.

Band.

um pouco a mais

3

91

Perc.

J. Gtr.

J. Gtr.

E. Bass

Band.

Band.

bebida eu quero um pouco Da mulher

92

Perc. 

J. Gtr. 

J. Gtr. 

E. Bass 

Band. 

Band. 

93

Perc. 

J. Gtr. 

J. Gtr. 

E. Bass 

Band. 

Band. 

94

Perc.

J. Gtr.

J. Gtr.

E. Bass

Band.

Band.

um pouco a mais A mulher

3

95

Perc.

J. Gtr.

J. Gtr.

E. Bass

Band.

Band.

a bebida sro parecidas

96

Perc. 

J. Gtr. 

J. Gtr. 

E. Bass 

Band. 

Band. 

97

Perc. 

J. Gtr. 

J. Gtr. 

E. Bass 

Band. 

Band. 

98

Perc.

J. Gtr.

J. Gtr.

E. Bass

Band.

Band.

um pouco a mais

3

99

Perc.

J. Gtr.

J. Gtr.

E. Bass

Band.

Band.

bebida eu quero um pouco Da mulher

100

Perc.

J. Gtr. *cu quero mas Da bebida*

J. Gtr.

E. Bass

Band.

Band.

101

Perc.

J. Gtr. *cu quero um pouco Da mulher*

J. Gtr.

E. Bass

Band.

Band.

102

Perc.

J. Gtr.

J. Gtr.

E. Bass

Band.

Band.

103

Perc.

J. Gtr.

J. Gtr.

E. Bass

Band.

Band.

105

J. Gtr.

J. Gtr.

E. Bass

Band.

Band.

# Gino e Geno - A Mulher e a Bebida

## Percussion

♩ = 107,999916

http://www.studio-doremidi.com.br

Studio DoReMidi  
Fone : (19) 3684-1430

Reinaldo

4

6

8

10

12

14

16

18

20

Todas e um pouco a mais A mulher e a bebida

desaparecidas de mais E pra tomar todas

Todas e um pouco a mais Da bebida eu quero pouco

Da mulher eu quero mais

Acachaza e moça branca um gole E vai pra cabeça

Banho frio na água Se rolar amor esqueça

A cerveja e uma loira suada e uma coisa

louca Chopp escuro e uma mulata

V.S.

Copyright © 2005 by  
Copyright © 2005 by

## Percussion

22  
embriaga Mas nro mata Chega dar õgua na

24  
boca Ï pramar todas Todas e umouco a

26  
mais A mulher e a bebida srparecidas de mais

28  
Ï pratomar todas Todas e umouco a

30  
mais Da bebida enuerou pouco Da mulher eu quero mais

32  
O whisky ãuma dama

34  
que seduz devagarinho Molha ãdedo e pxe na boca

36  
mais Um toque decarinho O licor ã unbeijo doce

38  
de Qualquermaravilhosa

40  
Coquetel ã umaucura Uma espõcie de mistura

42

De muita coisa gostosa ÿ pramar todas

44

Todas e um pouco a mais A mulher e a bebida

46

siparecidas de mais ÿ pratomar todas

48

Todas e um pouco a mais Da bebida eu quero pouco

50

Da mulher eu quero mais

52

Caipirinha ÿ um menina que veio d'anterior

54

Olhar meigo que fascina embriaga feito amor

56

O vinho ÿ uma lady na mesa doce e serena

58

Mas na cama ÿ um pouco

60

Nro tem pero que segura Pula feito boi na

## Percussion

62  

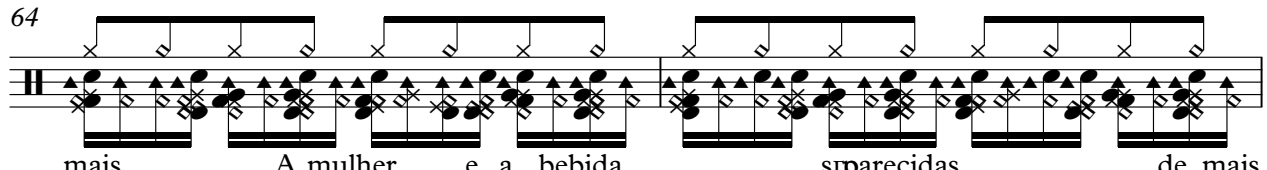
 arena ÿ pramar todas Todas e um pouco a

64  

 mais A mulher e a bebida srparecidas de mais

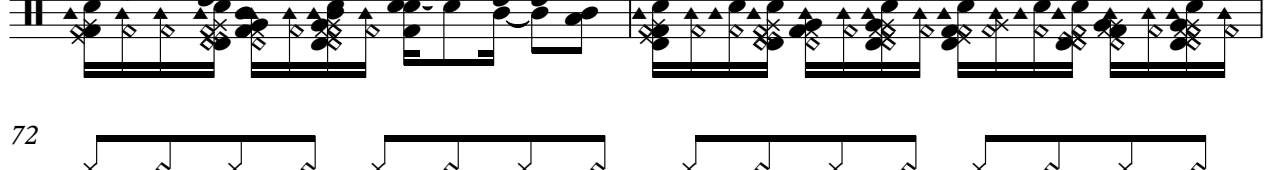
66  

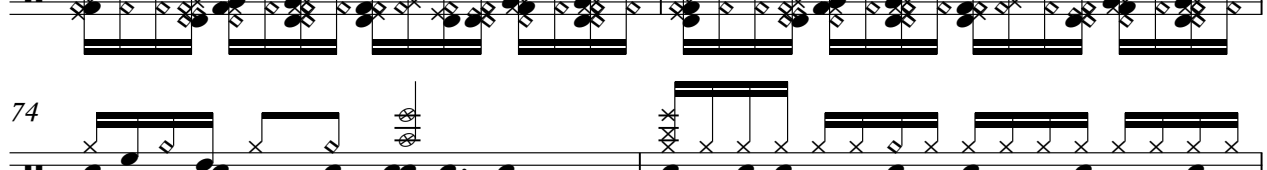
 ÿ pratomar todas Todas e um pouco a

68  

 mais Da bebida enquerou pouco Da mulher eu quero mais

70  

72  

74  

 \* \* \* Caipirinha ÿ uma menina que veio

76  

 d'interior Olhar meigo que fascina embriaga

78  

 feito amor O vinho ÿ uma lady na mesa

80  

 doce e serena Mas na

82 cama ñumlaucura Nro tem pero quegura Pula feito

84 boi na arena Ñ pramartodas Todas

86 e upouco mais A mulher e a bebida srparecidas

88 de mais Ñ pratomar todas Todas

90 e upouco mais Da bebida equeroum pouco Da mulher

92 eu quero mais Ñ pratomar todas Todas

94 e upouco mais A mulher e a bebida srparecidas

96 de mais Ñ pratomar todas Todas

98 e upouco mais Da bebida equeroum pouco Da mulher

100 eu quero mais Da bebida equeroum pouco Da mulher

V.S.

6

Percussion

102

eu quero mais

Studio DyRиMidi

104

Fone(19)36841430

Jazz Guitar Gino e Geno - A Mulher e a Bebida

♩ = 107,999916

4

7

10

13

16

19

22

25

28

Copyright © 2005 by  
Copyright © 2005 by

V.S.

31

34

37

40

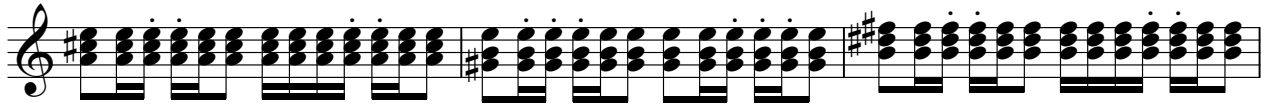

43

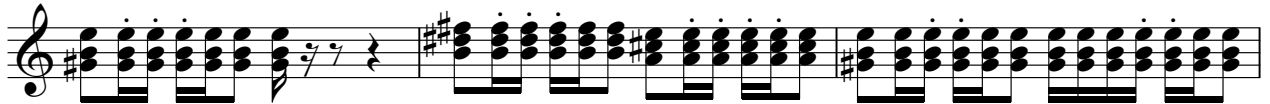

46

49

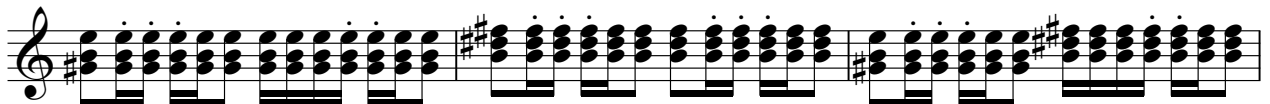

52

55

58

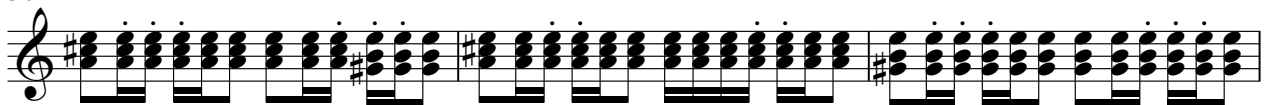

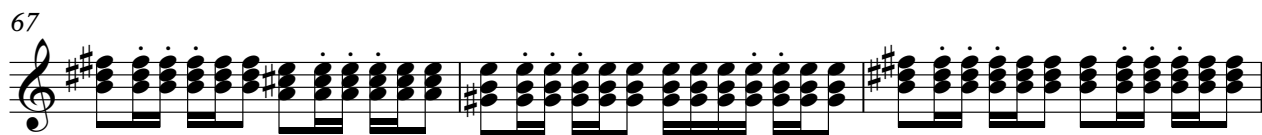
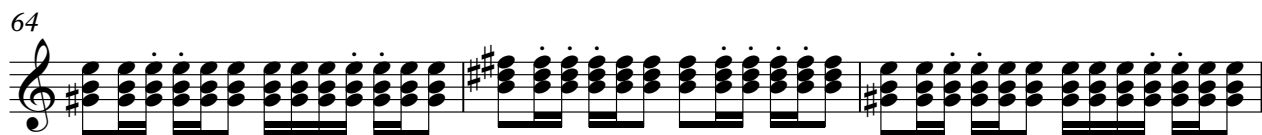
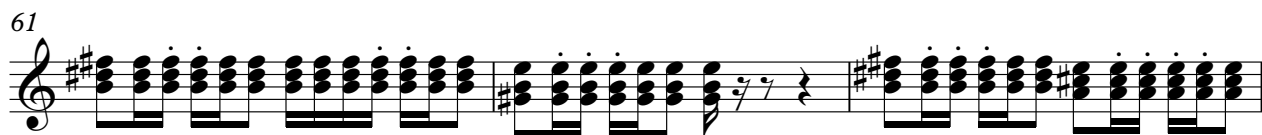

V.S.

91

94

97

100

103

105

Jazz Guitar Gino e Geno - A Mulher e a Bebida

♩ = 107,999916

5

8

11

14

17

20

23

26

29

Copyright © 2005 by  
Copyright © 2005 by

V.S.

32

35

38

41

44

47

50

53

56

59

62

65

68

71

74

77

80

83

86

88

90

92

94

96

98

100

102

104

Gino e Geno - A Mulher e a Bebida  
Electric Bass

♩ = 107,999916

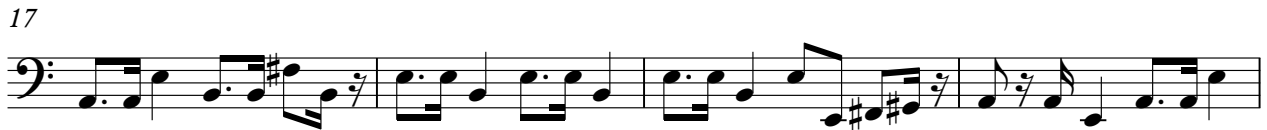

Copyright © 2005 by  
Copyright © 2005 by

V.S.

41

45

49

53

57

61

65

69

73

77

14

29

31

33

35

37

40

42

V.S.

44

46

48

50

52

54

56

59

61

63

65

67

69

V.S.

72

74

77

79

82

84

86

88

90

92

94

96

98

100

102

104

Bandoneon Gino e Geno - A Mulher e a Bebida

♩ = 107,999916

Copyright © 2005 by  
Copyright © 2005 by

V.S.

42

45

49

52

55

58

61

64

68

71

73

74

76

78

81

84

87

90

92

95

98

101

104
