

# Gino e Geno - Acidente de Amor

2.6"  
2.1,00  
olivio.silva@bol.com.br

♩ = 90,009949

Percussion

Jazz Guitar

Kora

5-string Electric Bass

Bandoneon

Synth Strings

♩ = 90,009949

4

Perc. J. Gtr. Kora E. Bass Band. Syn. Str.

6

7

Perc. J. Gtr. Kora E. Bass Band. Syn. Str.

10

Perc.

J. Gtr.

Kora

E. Bass

Band.

Syn. Str.

18.6"  
14.1,01  
37-3431-4294

13

Perc.

J. Gtr.

Kora

E. Bass

Band.

Syn. Str.

16

Perc. J. Gtr. Kora E. Bass Band. Syn. Str.

19

Perc. J. Gtr. Kora E. Bass Band. Syn. Str.

22

Perc. J. Gtr. Kora E. Bass Band. Syn. Str.

25

Perc. J. Gtr. Kora E. Bass Band. Syn. Str.

29

Perc.

Kora

E. Bass

Band.

Syn. Str.

34

Perc.

J. Gtr.

Kora

E. Bass

Band.

Syn. Str.

37

Perc.

J. Gtr.

Kora

E. Bass

Band.

Syn. Str.

40

Perc.

J. Gtr.

Kora

E. Bass

Band.

Syn. Str.

44

Perc. J. Gtr. Kora E. Bass Band. Syn. Str.

48

Perc. J. Gtr. Kora E. Bass Band. Syn. Str.

51

Perc. J. Gtr. Kora E. Bass Band. Syn. Str.

54

Perc. J. Gtr. Kora E. Bass Band. Syn. Str.

57

Perc.

J. Gtr.

Kora

E. Bass

Band.

Syn. Str.

61

Perc.

Kora

E. Bass

Band.

Syn. Str.

66

Perc. J. Gtr. Kora E. Bass Band. Syn. Str.

70

Perc. J. Gtr. Kora E. Bass Band. Syn. Str.

73

Perc. Kora E. Bass Band. Syn. Str.

77

Perc. J. Gtr. Kora E. Bass Band. Syn. Str.

80

Perc. J. Gtr. Kora E. Bass Band. Syn. Str.

83

Perc. J. Gtr. Kora E. Bass Band. Syn. Str.

86

Perc. J. Gtr. Kora E. Bass Band. Syn. Str.

89

Perc. J. Gtr. Kora E. Bass Band. Syn. Str.

93

Perc. Kora E. Bass Band. Syn. Str.

98

Perc. J. Gtr. Kora E. Bass Band. Syn. Str.

102

Perc.

J. Gtr.

Kora

E. Bass

Band.

Syn. Str.

105

Perc.

Kora

E. Bass

Band.

Syn. Str.

109

Perc. J. Gtr. Kora E. Bass Band. Syn. Str.

112

Perc. J. Gtr. Kora E. Bass Band. Syn. Str.

115

Perc. J. Gtr. Kora E. Bass Band Syn. Str.

118

Perc. J. Gtr. Kora E. Bass Band Syn. Str.

121

Perc. J. Gtr. Kora E. Bass Band. Syn. Str.

124

Perc. J. Gtr. Kora E. Bass Band. Syn. Str.

127

Perc. J. Gtr. Kora E. Bass Band. Syn. Str.

130

Perc. J. Gtr. Kora E. Bass Band. Syn. Str.

133

Perc.

J. Gtr.

Kora

E. Bass

Band.

Syn. Str.

138

Perc.

Kora

E. Bass

Band.

Syn. Str.

142

Perc. J. Gtr. Kora E. Bass Band. Syn. Str.

145

Perc. J. Gtr. Kora E. Bass Band. Syn. Str.

148

Perc. J. Gtr. Kora E. Bass Band. Syn. Str.

152

Perc. J. Gtr. Kora E. Bass Band. Syn. Str.

155

Perc.

J. Gtr.

Kora

E. Bass

Band.

Syn. Str.

158

Perc.

J. Gtr.

Kora

E. Bass

Band.

Syn. Str.

161

Perc. J. Gtr. Kora E. Bass Band. Syn. Str.

164

Perc. J. Gtr. Kora E. Bass Band. Syn. Str.

167

Perc.

Kora

E. Bass

Band.

Syn. Str.

# Gino e Geno - Acidente de Amor

## Percussion

♩ = 90,009949

6

10

14

18

22

26

32

36

40

V.S.

45

49

53

57

63

68

72

77

81

85

Percussion

89

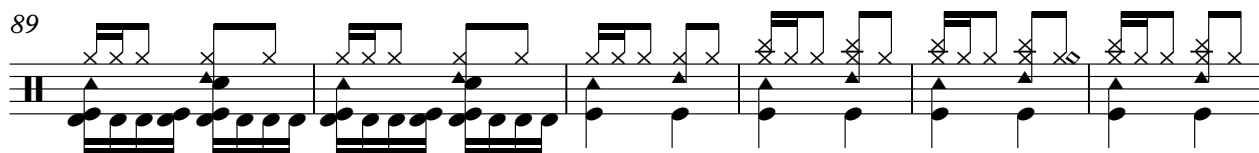

95

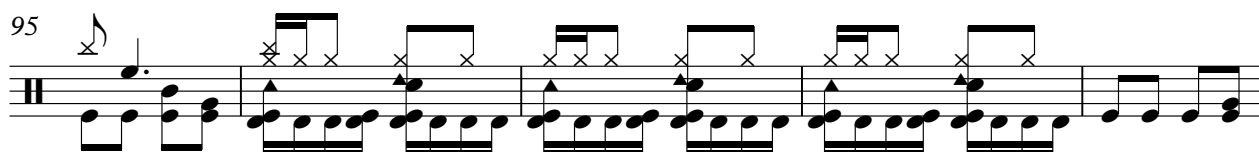

100

104

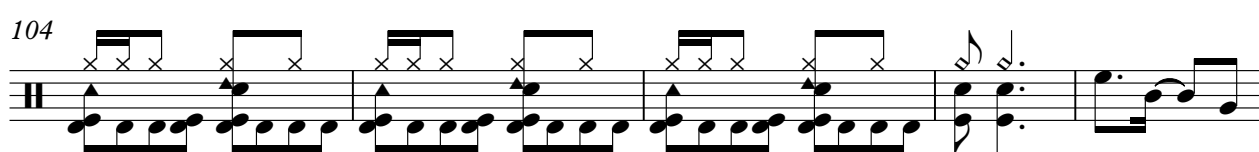

109

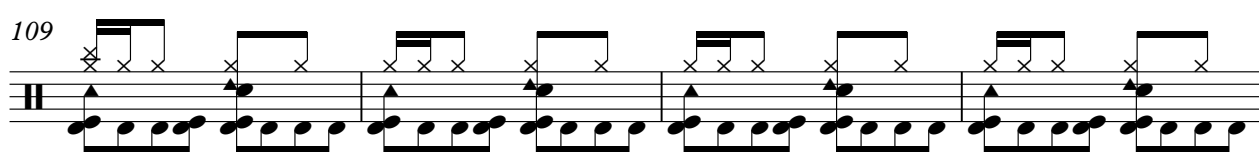

113

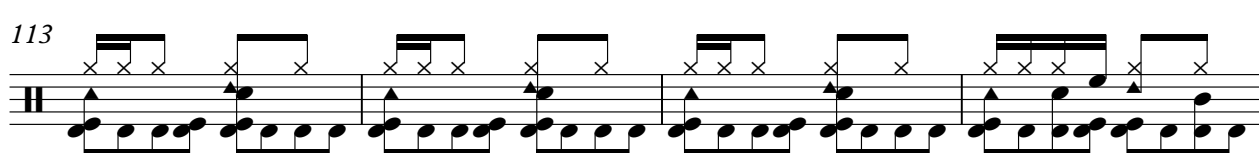

117

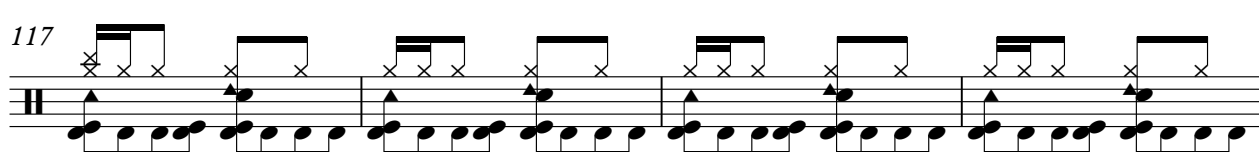

121

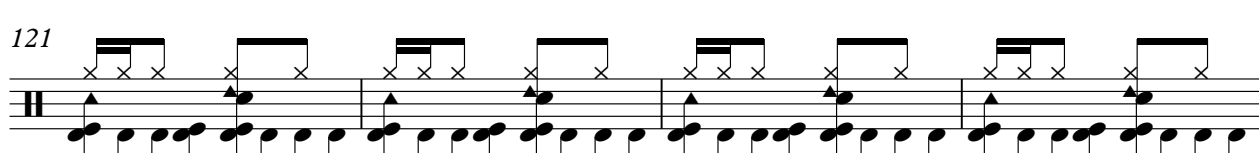

125

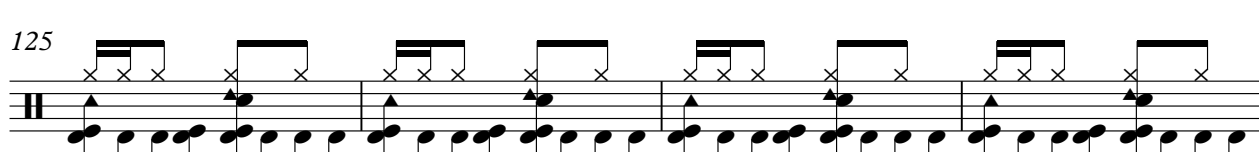

129

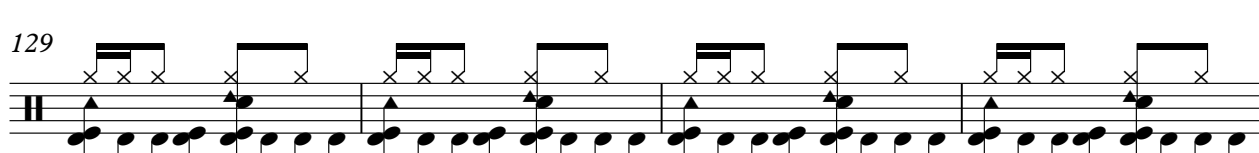

V.S.

Percussion

133

139

144

148

153

157

162

166

♩ = 90,009949

9

17

24

38

49

57

71

81

87

100

4

110

116

122

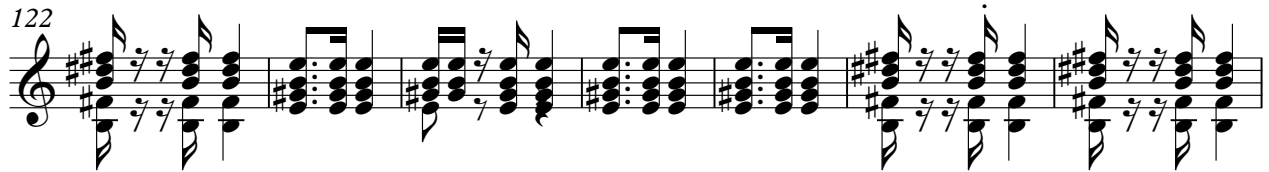

129

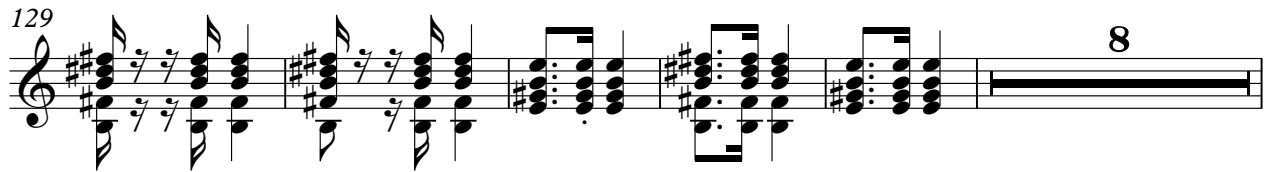

129

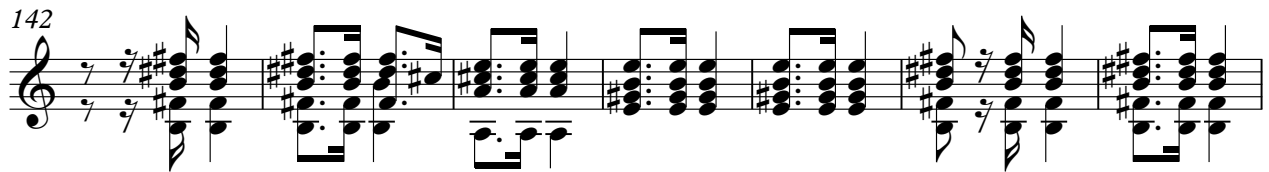

8

142

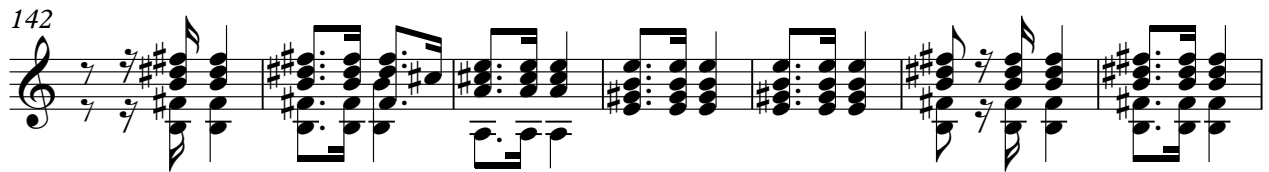

149

157

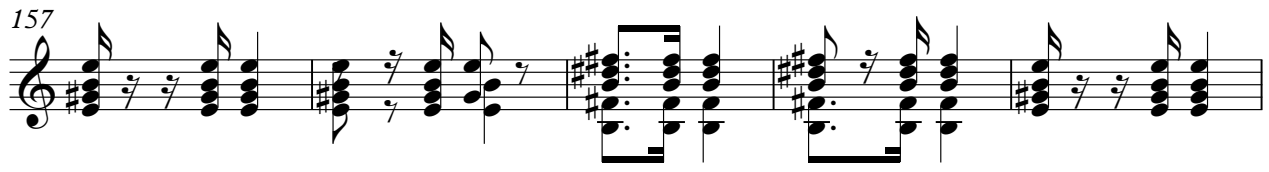

162

6

# Gino e Geno - Acidente de Amor

Kora

♩ = 90,009949

6 6 6

5

10

16

21

28

36

39

45

52

58

67

74

82

88

96

103

111

118

3

124

6 6 6

128

132

141

148

156

162

167

5-string Electric Bass

Gino e Geno - Acidente de Amor

♩ = 90,009949

8

15

21

27

36

43

50

56

64

V.S.

71

78

84

90

97

104

111

117

124

130

138

146

153

159

165

Bandoneon

Gino e Geno - Acidente de Amor

♩ = 90,009949

7

13

19

25

33

39

45

51

57

65

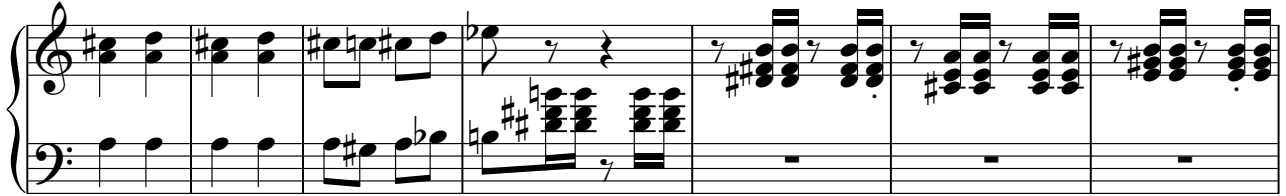

72

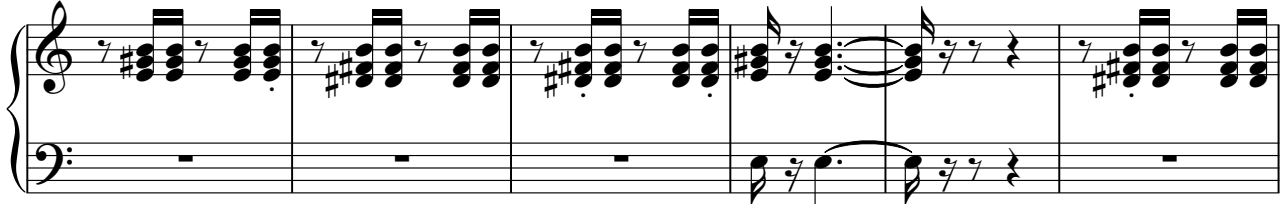

78

84

90

98

104

110

116

122

128

V.S.

134

142

148

154

160

165

# Gino e Geno - Acidente de Amor

## Synth Strings

♩ = 90,009949

2

12

24

35

46

57

66

77

89

99

Synth Strings

109

121

133

142

153

163
