

♩ = 105,999954

Percussion

Electric Guitar

Electric Bass

5

Perc.

E. Gtr.

E. Bass

9

Perc.

J. Gtr.

E. Gtr.

E. Gtr.

E. Bass

15.9"
15.1,00
Apaixonado Por Você - Ataide & Alexandre

13

Perc.

J. Gtr.

E. Gtr.

E. Gtr.

E. Bass

17

Perc.

J. Gtr.

E. Gtr.

E. Gtr.

E. Bass

Band.

21

Perc.

J. Gtr.

E. Gtr.

E. Gtr.

E. Bass

Band.

25

Perc.

J. Gtr.

E. Gtr.

E. Bass

Band.

Band.

29

Perc.

J. Gtr.

E. Gtr.

E. Bass

Band.

33

Perc.

J. Gtr.

E. Gtr.

E. Bass

Band.

37

Perc.

J. Gtr.

E. Gtr.

E. Bass

Band.

41

Perc.

J. Gtr.

E. Gtr.

E. Bass

Band.

45

Perc.

J. Gtr.

E. Gtr.

E. Bass

Band.

49

Perc.

J. Gtr.

E. Gtr.

E. Bass

Band.

53

Perc.

J. Gtr.

E. Gtr.

E. Bass

Band.

57

Perc.

J. Gtr.

E. Gtr.

E. Bass

Band.

61

Perc.

J. Gtr.

E. Gtr.

E. Bass

Band.

65

Perc. J. Gtr. E. Gtr. E. Bass Band.

69

Perc. J. Gtr. E. Gtr. E. Bass Band.

73

Perc.

J. Gtr.

E. Gtr.

E. Gtr.

E. Bass

Band.

77

Perc.

J. Gtr.

E. Gtr.

E. Gtr.

E. Bass

81

Perc.

J. Gtr.

E. Gtr.

E. Gtr.

E. Bass

Band.

85

Perc.

J. Gtr.

E. Gtr.

E. Gtr.

E. Bass

Band.

89

Perc.

J. Gtr.

E. Gtr.

E. Bass

Band.

Band.

93

Perc.

J. Gtr.

E. Gtr.

E. Bass

Band.

97

Perc.

J. Gtr.

E. Gtr.

E. Bass

Band.

101

Perc.

J. Gtr.

E. Gtr.

E. Bass

Band.

105

Perc. J. Gtr. E. Gtr. E. Bass Band.

109

Perc. J. Gtr. E. Gtr. E. Bass Band.

113

117

121

Perc.

J. Gtr.

E. Gtr.

E. Bass

Band.

125

Perc.

J. Gtr.

E. Gtr.

E. Bass

Band.

129

133

136

Perc.

J. Gtr.

E. Gtr.

E. Bass

Band.

139

Perc.

J. Gtr.

E. Gtr.

E. Bass

Band.

143

147

151

Perc.

J. Gtr.

E. Gtr.

E. Gtr.

E. Bass

Band.

154

Perc.

J. Gtr.

E. Gtr.

E. Gtr.

E. Bass

157

Perc.

J. Gtr.

E. Gtr.

E. Gtr.

E. Bass

Band.

159

Perc.

J. Gtr.

E. Gtr.

E. Gtr.

E. Bass

Band.

Percussion

♩ = 105,999954

V.S.

53

53

58

58

62

62

66

66

70

70

74

74

79

79

84

84

89

89

95

95

Percussion

100

105

111

116

121

126

130

134

138

142

V.S.

146

150

154

157

Jazz Guitar

♩ = 105,999954

9

17

26

35

44

53

62

71

80

86

92

101

110

119

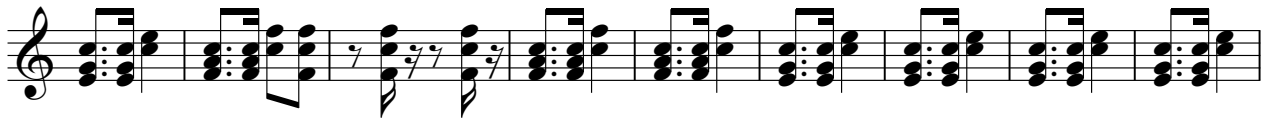

128

137

146

154

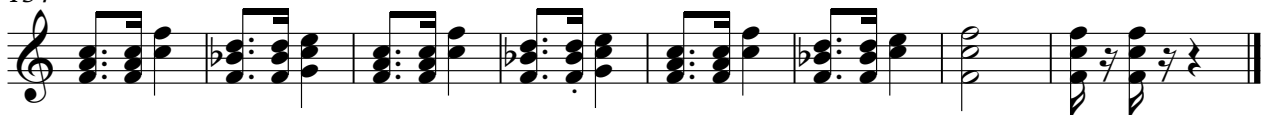

Electric Guitar

♩ = 105,999954

8

14

20

53

78

84

67

155

Electric Guitar

♩ = 105,999954

1

8

15

22

29

36

40

44

51

58

65

72

79

86

93

100

107

114

121

128

135

142

149

155

Bandoneon

♩ = 105,999954

17

22

55

55

82

88

67

67

158

Bandoneon

♩ = 105,999954

27

33

39

47

54

60

66

72

18

94

100

106

114

120

126

132

138

144

149
