

# Gino e Geno - Bate Coxa

♩ = 170,949905

3

Perc.

Kora

E. Bass

Band.

Band.

Band.

Syn. Str.

3

||

5

Perc.

Kora

E. Bass

Band.

Band.

Band.

Syn. Str.

7

9

11

14

16

18

25

27

33

35

Perc.

Kora

E. Bass

Band.

Band.

Syn. Str.

Perc.

Kora

E. Bass

Band.

Band.

Syn. Str.

41

43

45

47

49

51

58

60

67

69

71

73

75

77

83

85

87

# Gino e Geno - Bate Coxa

## Percussion

♩ = 170,949905

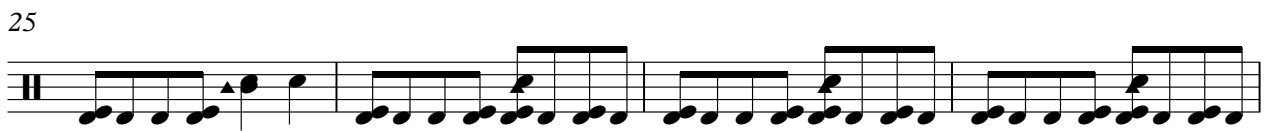
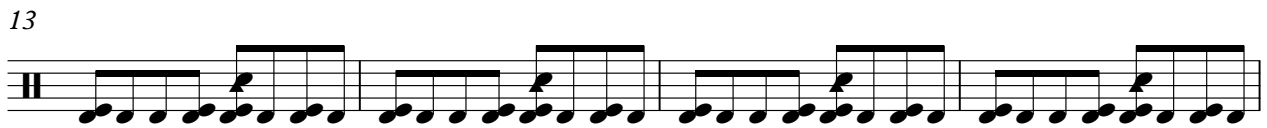

V.S.

41

45

49

53

57

61

65

69

73

77

81

85

87

# Gino e Geno - Bate Coxa

Kora

♩ = 170,949905

5

9

13

17

21

25

29

33

37

V.S.

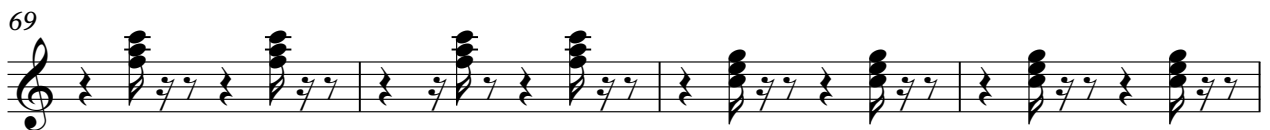
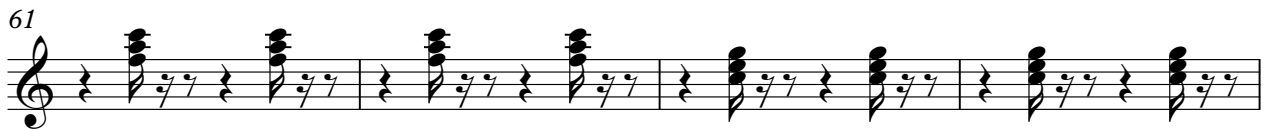
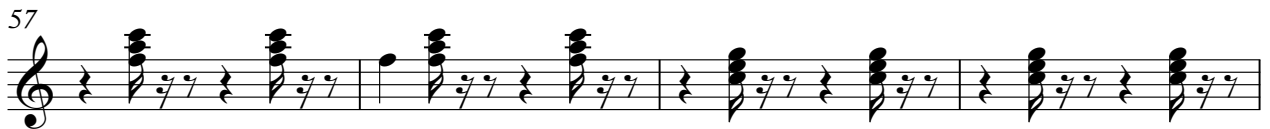
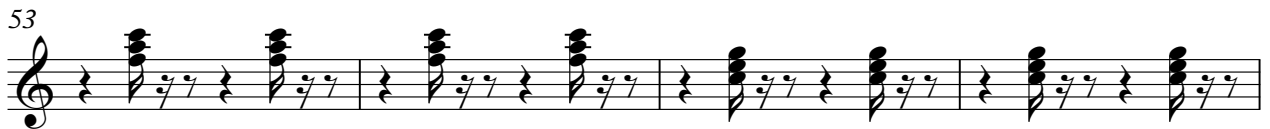

81

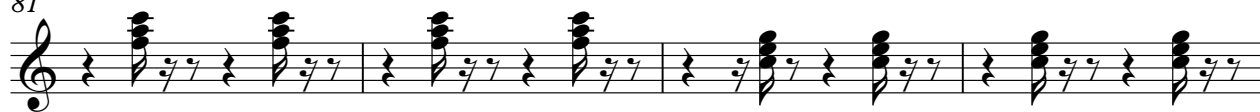

85

88

# Gino e Geno - Bate Coxa

Electric Bass

♩ = 170,949905

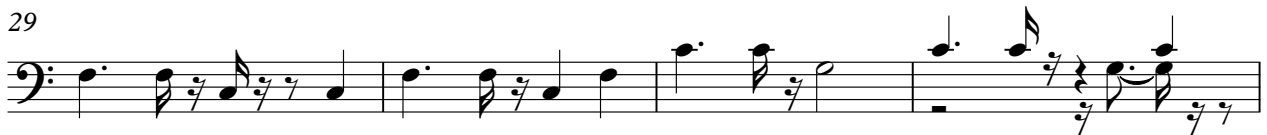
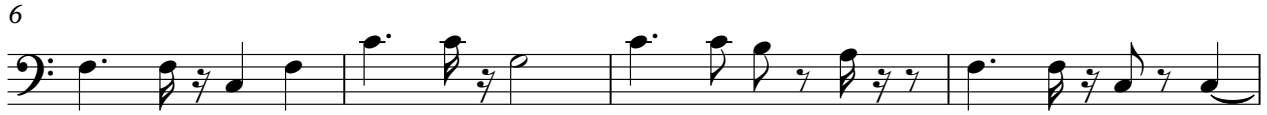
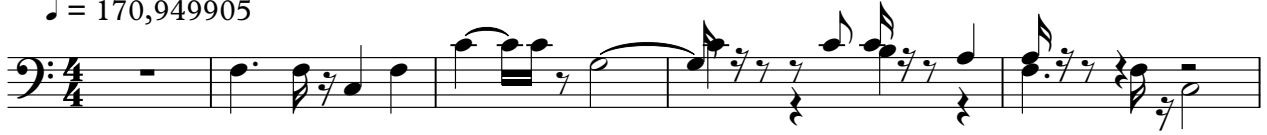

V.S.

48

52

56

61

66

71

76

81

85

Bandoneon

Gino e Geno - Bate Coxa

♩ = 170,949905

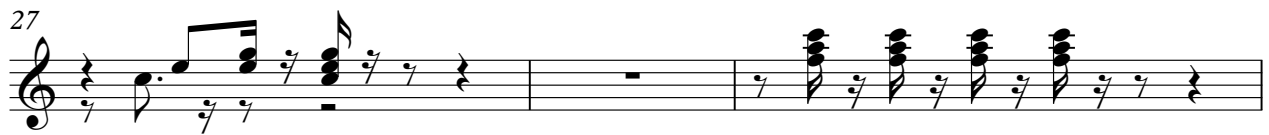

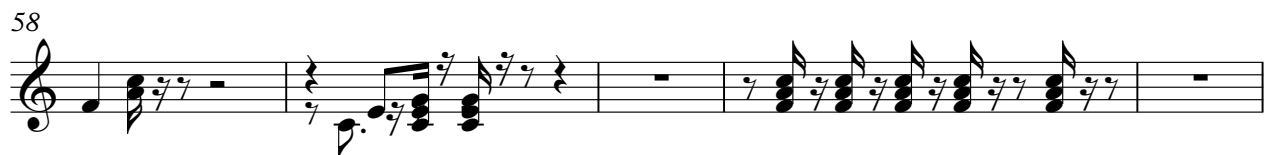

Bandoneon

Gino e Geno - Bate Coxa

♩ = 170,949905

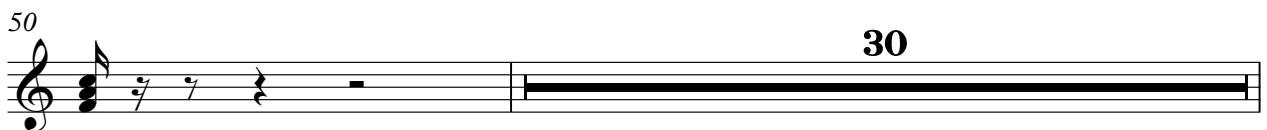
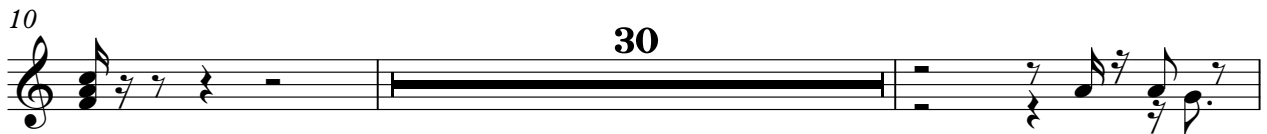
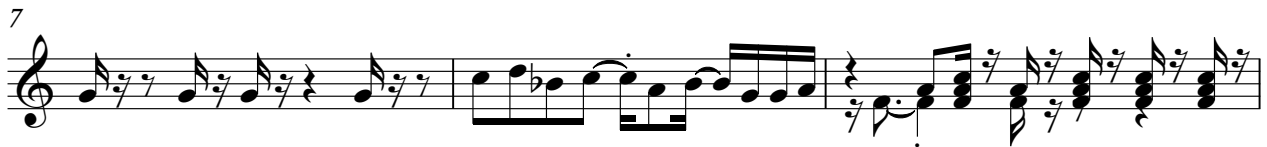

81

84

87

Bandoneon

Gino e Geno - Bate Coxa

♩ = 170,949905

5

8

11

15

18

21

24

V.S.

27

30

33

36

40

43

46

49

52

56

59

62

65

68

71

74

V.S.

78

81

84

87

# Gino e Geno - Bate Coxa

## Synth Strings

♩ = 170,949905

4

7

9

12

15

19

23

27

31

V.S.

Synth Strings

- Measures 38-40:** Similar rhythmic patterns with some rests.

71

74

77

80

86

88
