

Gino e Geno - Bebo Pra Carai 2

0.0"
1.1,00
Fone: (19)36841430

2.1"
2.1,00
reinaldorc@uol.com.br

Studio DoReMidi
http://www.studiodoremidi.pro.br
http://www.studiodoremidi.pro.br

Percussion **4/4** Reinaldo

Jazz Guitar **4/4**

Jazz Guitar **4/4**

Electric Bass **4/4**

Bandoneon **4/4**

Bandoneon **4/4**

Bandoneon **4/4**

♩ = 112,01928

2

4.2"
3.1,00
<http://www.studiodoremidi.pro.br>

6.4"
4.1,00
Studio DyRйMidi

3

Perc.

J. Gtr.

J. Gtr.

E. Bass

Band.

Band.

Band.

5

Perc.

J. Gtr.

J. Gtr.

E. Bass

Band.

Band.

Band.

7 3

Perc.

J. Gtr.

J. Gtr.

E. Bass

Band.

Band.

Band.

9

Perc.

J. Gtr.

J. Gtr.

E. Bass

Band.

Band.

Band.

Toda vez que agente briga Ela diz que vai embora

11

Perc.

J. Gtr.

J. Gtr.

E. Bass

Band.

Band.

Band.

13

Perc.

J. Gtr.

J. Gtr.

E. Bass

Band.

Band.

Band.

15

Perc.

J. Gtr.

J. Gtr.

E. Bass

Band.

Band.

Band.

6

17

Perc.

J. Gtr.

J. Gtr.

E. Bass

Band.

Band.

Band.

Band.

Ar cu bebo Ar cu bebo Bebo pa carai

19

Perc.

J. Gtr.

J. Gtr.

E. Bass

Band.

Band.

Band.

Band.

Bebo pa carai Bebo pa carai

21

Perc. 

J. Gtr. 

J. Gtr. 

E. Bass 

Band. 

Band. 

Band. 

Lyrics: Ai cu bebo Ai cu bebo Bebo pa carai

23

Perc. 

J. Gtr. 

J. Gtr. 

E. Bass 

Band. 

Band. 

Band. 

Lyrics: Bebo pa carai Bebo pa carai

25

Perc.

De repente ela volta

J. Gtr.

J. Gtr.

E. Bass

Band.

Band.

Band.

27

Perc.

J. Gtr.

J. Gtr.

E. Bass

Band.

Band.

Band.

29

Perc.

J. Gtr.

J. Gtr.

E. Bass

Band.

Band.

Band.

31

Perc.

J. Gtr.

J. Gtr.

E. Bass

Band.

Band.

Band.

33

35

Perc. Perc.

J. Gtr.

J. Gtr.

E. Bass

Band.

Band.

Band.

37

Perc.

Bebo pa carai Ai eu bebo Ai eu bebo

J. Gtr.

J. Gtr.

E. Bass

Band.

Band.

Band.

39

Perc.

J. Gtr.

J. Gtr.

E. Bass

Band.

Band.

Band.

Band.

Bebo pa carai Bebo pa carai

41

Perc.

J. Gtr.

J. Gtr.

E. Bass

Band.

Band.

Band.

Band.

Bebo pa carai Bebo pa carai

43

Perc. 

J. Gtr. 

J. Gtr. 

E. Bass 

Band. 

Band. 

Band. 

Depois de uma semana em casa Quero umcinzinho diferente

45

Perc. 

J. Gtr. 

J. Gtr. 

E. Bass 

Band. 

Band. 

Band. 

Uma coisa mais novinha Dessas que anima a gente

47

Perc.

Toda vez que cadou uma bota Quando chegou a casa Cai

J. Gtr.

J. Gtr.

E. Bass

Band.

Band.

Band.

49

Perc.

Outra vez a quita mala Ai cu bebo pa carai

J. Gtr.

J. Gtr.

E. Bass

Band.

Band.

Band.

51

J. Gtr. Jazz guitar staff 1 with chordal accompaniment

J. Gtr. Jazz guitar staff 2 with chordal accompaniment

Band. Band staff 1 with piano accompaniment

Band. Band staff 2 with piano accompaniment

Band. Band staff 3 with piano accompaniment

53

Perc.

J. Gtr.

J. Gtr.

E. Bass

Band.

Band.

Band.

Band.

55

Perc.

J. Gtr.

J. Gtr.

E. Bass

Band.

Band.

Band.

Band.

57

Perc.

J. Gtr.

J. Gtr.

E. Bass

Band.

Band.

Band.

Bebbo pa carai Bebbo pa carai

59

Perc.

J. Gtr.

J. Gtr.

E. Bass

Band.

Band.

Band.

61

Perc. J. Gtr. J. Gtr. E. Bass Band. Band. Band.

63

Perc. J. Gtr. J. Gtr. E. Bass Band. Band. Band.

65

Perc.

J. Gtr.

J. Gtr.

E. Bass

Band.

Band.

Band.

67

Perc.

J. Gtr.

J. Gtr.

E. Bass

Band.

Band.

Band.

Depois de uma semana em casa Quero umzinho diferente

69

Perc.

J. Gtr.

J. Gtr.

E. Bass

Band.

Band.

Band.

71

Perc.

J. Gtr.

J. Gtr.

E. Bass

Band.

Band.

Band.

73

Perc.

J. Gtr.

J. Gtr.

E. Bass

Band.

Band.

Band.

75

Perc.

J. Gtr.

J. Gtr.

E. Bass

Band.

Band.

Band.

77

Perc.

J. Gtr.

J. Gtr.

E. Bass

Band.

Band.

Band.

Band.

79

Perc.

J. Gtr.

J. Gtr.

E. Bass

Band.

Band.

Band.

Band.

Bebo pa carai Bebo pa carai

Ai eu bebo Ai eu bebo Bebo pa carai

81

Perc. 

J. Gtr. 

J. Gtr. 

E. Bass 

Band. 

Band. 

Band. 

83

Perc. 

J. Gtr. 

J. Gtr. 

E. Bass 

Band. 

Band. 

Band. 

85

Perc.

J. Gtr.

J. Gtr.

E. Bass

Band.

Band.

Band.

Bebo pa carai Bebo pa carai

87

Perc.

J. Gtr.

J. Gtr.

E. Bass

Band.

Band.

Band.

Ai eu bebo Ai eu bebo Bebo pa carai

89

Perc.

J. Gtr.

J. Gtr.

E. Bass

Band.

Band.

Band.

91

Perc.

J. Gtr.

J. Gtr.

E. Bass

Band.

Band.

Band.

30

93

Perc.

J. Gtr. Fone(19)36841430

J. Gtr.

E. Bass

Band.

Band.

95

J. Gtr.

J. Gtr.

E. Bass

Band.

Band.

Gino e Geno - Bebo Pra Carai 2

Percussion

♩ = 112,01928

Impatto suso timbale m. j. p. pro. br

Studio DoReMidi

Fone : (19) 3684-1430

Reinaldo

4

6

8

10

12

14

16

18

20

Toda vez que agente briga

Ela diz que vai embora Aquela mala me assusta

Pronta do lado de fora Quando agente quebra pau

Sempre eu fico e ela sai Fico doido de saudade

Ai eu bebo pa carai Ai eu bebo Ai eu bebo

Bebo pa carai Bebo pa carai

Bebo pa carai eu bebo Ai eu bebo

V.S.

Copyright © 2005 by
Copyright © 2005 by

Percussion

22 Bebo pa carai Bebo pa carai

24 Bebo pa carai

26 De repente ela volta Toda cheia de alegria

28 Nem parece que a gente Brigou naquele dia

30 Eu boto a mala pra dentro E pra cama agente vai

32 E depois de tanto love Ai eu bebo pa carai

34 Ai eu bebo Ai eu bebo Bebo pa carai

36 Bebo pa carai Bebo pa carai

38 Ai eu bebo Ai eu bebo Bebo pa carai

40 Bebo pa carai Bebo pa carai

42

Depois de uma semana em

44

casa Queroutrenzinho diferente Uma coisa mais novinha

46

Dessas que anima a gente Toda vez que eudou umaolta

48

Quando euego a casa cai Outra vezaquea mala

50

Ai eu bebo pa carai Ai eu bebo Ai eu bebo

52

Bebo pa carai Bebo pa carai

54

Bebo pa carai Ai eu bebo Ai eu bebo

56

Bebo pa carai Bebo pa carai

58

Bebo pa carai

60

Bebo pa carai

Percussion

62

64

66

68

70

72

74

76

78

80

Depois de uma semana em
 casa Queroutrenzinho diferente Uma coisa mais novinha
 Dessas que anima a gente Toda vez que eudou umaolta
 Quando euecho a casa cai Outra vezaquela mala
 Ai eu bebo pa carai Ai eu bebo Ai eu bebo
 Bebo pa carai Bebo pa carai
 Bebo pa carai Ai eu bebo Ai eu bebo
 Bebo pa carai Bebo pa carai

82

Bebo pa carai Ai eu bebo Ai eu bebo

84

Bebo pa carai Bebo pa carai

86

Bebo pa carai Ai eu bebo Ai eu bebo

88

Bebo pa carai Bebo pa carai

90

Bebo pa carai

92

Studio DyRūMidi

93

Fone(19)36841430

♩ = 112,019928

4

7

10

13

16

19

22

25

28

61

64

67

70

73

76

79

82

85

88

V.S.

91

93

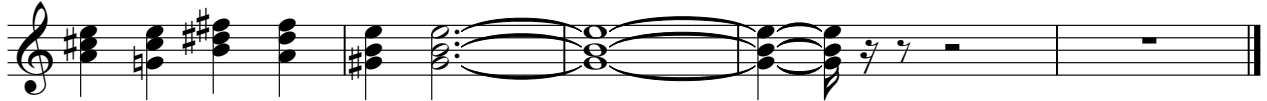

♩ = 112,019928

5

8

11

14

17

20

23

26

29

32

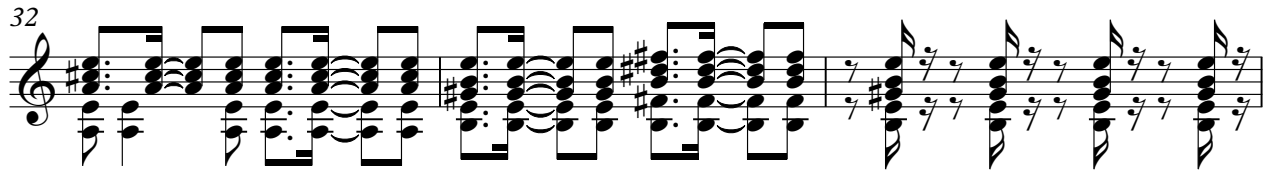

35

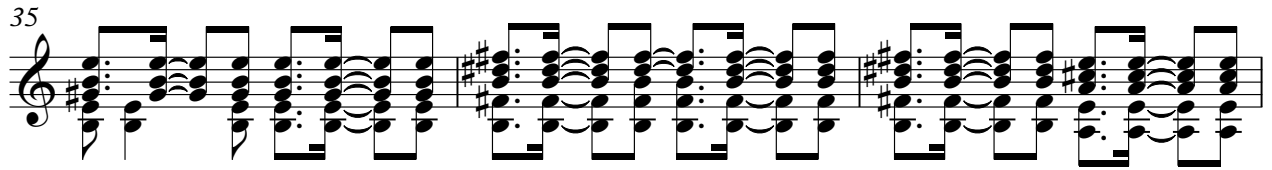

38

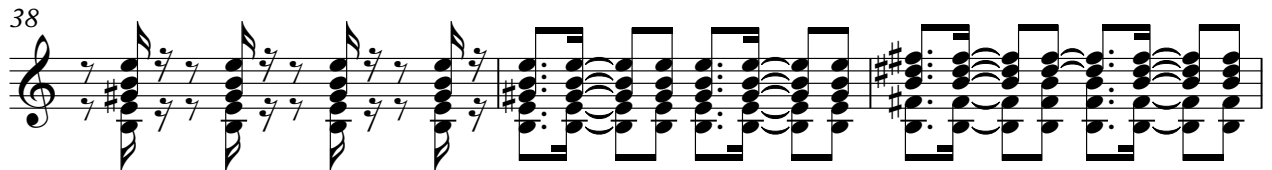

41

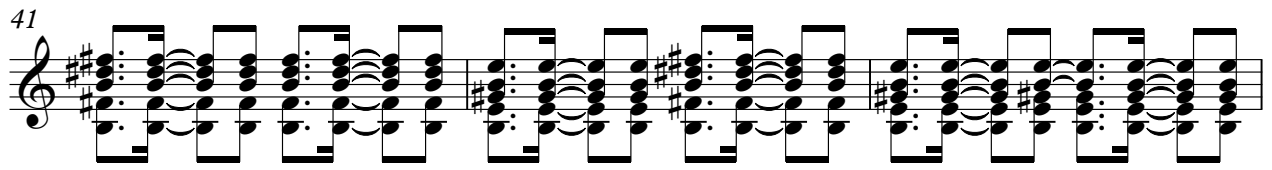

44

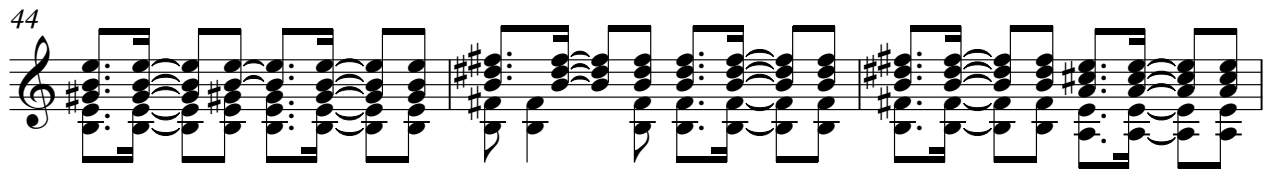

47

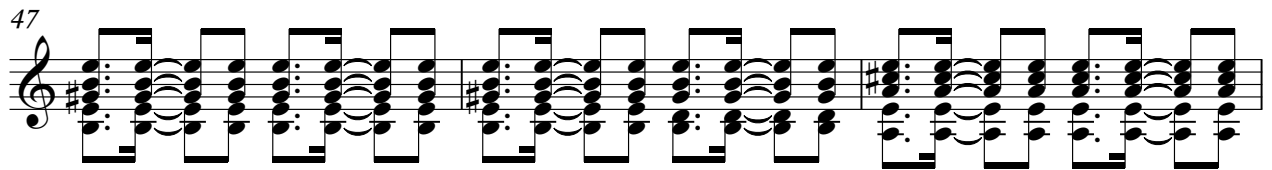

50

53

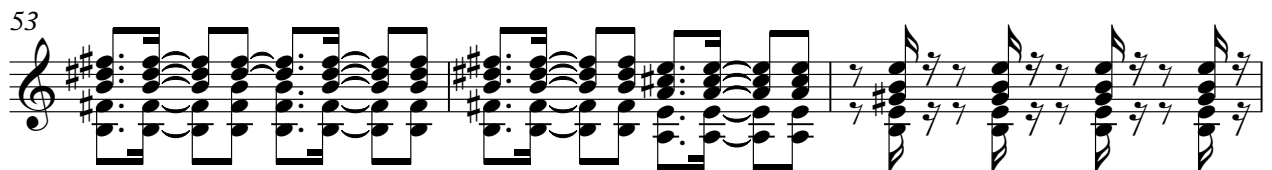

56

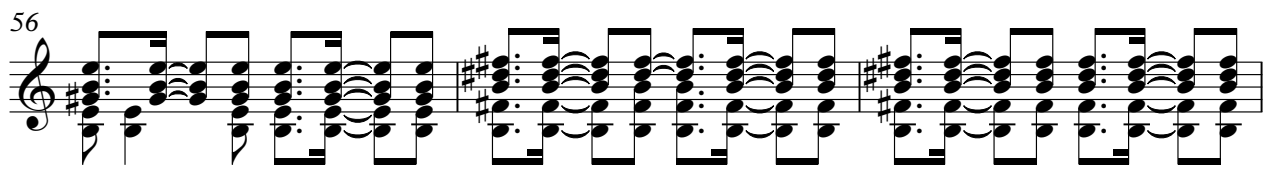

59

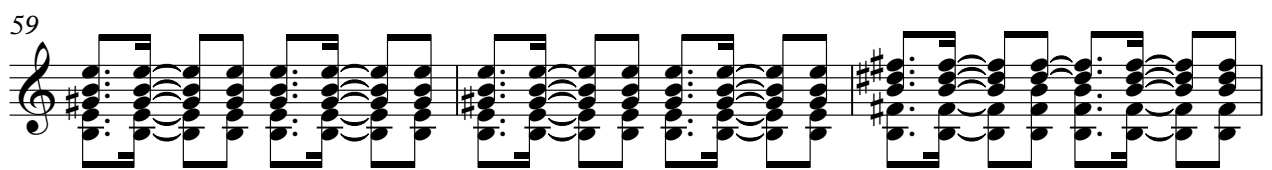

62

65

68

71

74

77

80

83

86

89

V.S.

Electric Bass

Gino e Geno - Bebo Pra Carai 2

♩ = 112,019928

Copyright © 2005 by
Copyright © 2005 by

V.S.

41

45

49

53

57

61

65

69

73

77

81

85

89

93

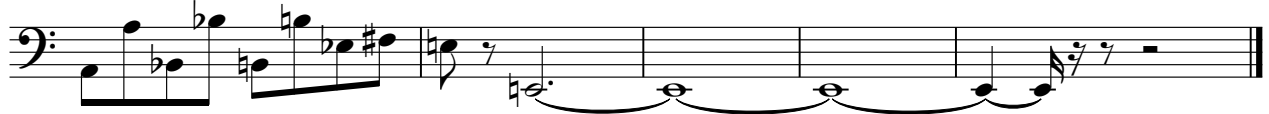

Bandoneon Gino e Geno - Bebo Pra Carai 2

♩ = 112,019928

4

8

12

15

18

21

24

Copyright © 2005 by
Copyright © 2005 by

28

31

34

37

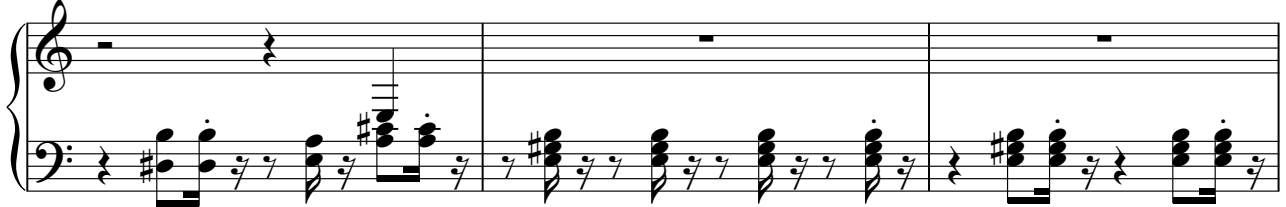

40

44

47

50

53

56

59

62

66

70

73

76

V.S.

79

82

85

88

92

94

Bandoneon Gino e Geno - Bebo Pra Carai 2

♩ = 112,019928

Copyright © 2005 by
Copyright © 2005 by

V.S.

14

16

18

20

22

24

26

28

30

32

34

36

38

40

42

V.S.

44

46

48

50

52

54

56

58

60

62

64

66

V.S.

68

70

72

74

76

78

80

82

84

86

88

90

V.S.

92

Bandoneon

Gino e Geno - Bebo Pra Carai 2

♩ = 112,019928

6

10

13

17

20

23

26

Copyright © 2005 by
Copyright © 2005 by

30

34

37

40

43

47

51

54

57

62

65

69

73

77

80

84

V.S.

87

90

