

Avril Lavigne - Tomorrow

♩ = 69,000015

Right Hand

Left Hand

Vocal

3

Right Hand

Left Hand

Vocal

5

Right Hand

Left Hand

Vocal

7

Perc. Right Hand Left Hand Vocal Vla.

9

Perc. Right Hand Left Hand Vocal Vla.

11

Perc. 

Right Hand 

Left Hand 

Vocal 

Vla. 

13

Perc. 

Right Hand 

Left Hand 

Vocal 

Vla. 

15

Perc. 

Right Hand 

Left Hand 

Vocal 

Vla. 

17

Perc. 

Right Hand 

Left Hand 

Vocal 

Vla. 

19

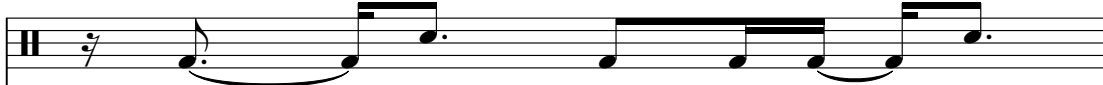
Perc. 

Right Hand 

Left Hand 

Vocal 

Vla. 

20

Perc. 

Right Hand 

Left Hand 

Vocal 

Vla. 

21

Perc. 

Right Hand 

Left Hand 

Vocal 

Vla. 

23

Perc. 

Right Hand 

Left Hand 

Vocal 

Vla. 

24

- Perc.**: Features a rhythmic pattern of eighth and sixteenth notes.
- Right Hand**: Contains complex chordal textures with many beamed notes and some accidentals.
- Left Hand**: Provides a bass line with some chords and moving lines.
- Vocal**: Shows a vocal line with some rests and melodic fragments.
- Vla.**: Features a triplet of eighth notes followed by a long, sustained note.

25

- Perc.**: Continues the rhythmic pattern from measure 24.
- Right Hand**: Shows more complex textures, including some sixteenth-note runs.
- Left Hand**: Continues the bass line.
- Vocal**: Shows a vocal line with some rests and melodic fragments.
- Vla.**: Features a triplet of eighth notes followed by a long, sustained note.
- Vc.**: Shows a cello line with some rests and melodic fragments.

27

Perc.

Right Hand

Left Hand

Vocal

Vla.

Vc.

28

Perc.

Right Hand

Left Hand

Vocal

Vla.

Vc.

29

Perc. 

Right Hand 

Left Hand 

Vocal 

Vla. 

Vc. 

31

Perc. 

Right Hand 

Left Hand 

Vocal 

Vla. 

Vc. 

32

Perc. 

Right Hand 

Left Hand 

Vocal 

Vla. 

33

Perc. 

Right Hand 

Left Hand 

Vocal 

Vla. 

35

Perc. 

Right Hand 

Left Hand 

Vocal 

Vla. 

37

Perc. 

Right Hand 

Left Hand 

Vocal 

Vla. 

39

Perc.

Right Hand

Left Hand

Vocal

Vla.

40

Perc.

Right Hand

Left Hand

Vocal

Vla.

41

Perc. 

Right Hand 

Left Hand 

Vocal 

Vla. 

43

Perc. 

Right Hand 

Left Hand 

Vocal 

Vla. 

45

Perc.

Right Hand

Left Hand

Vocal

Vla.

47

Perc.

Right Hand

Left Hand

Vocal

Vla.

49

Perc. 

Right Hand 

Left Hand 

Vocal 

Vla. 

50

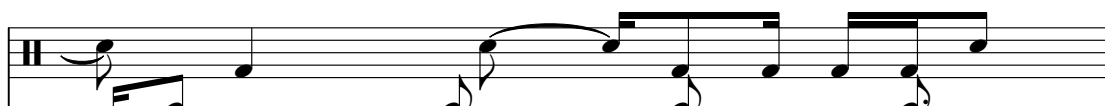
Perc. 

Right Hand 

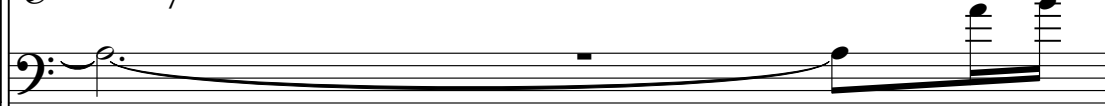
Left Hand 

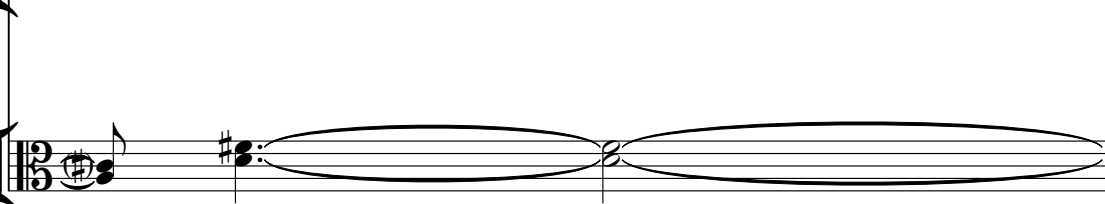
Vla. 

51

Perc.

Right Hand

Left Hand

Vocal

Vla.

52

Perc.

Right Hand

Left Hand

Vocal

Vla.

53

Perc. 

Right Hand 

Left Hand 

Vocal 

Vla. 

55

Perc. 

Right Hand 

Left Hand 

Vocal 

Vla. 

57

Perc. 

Right Hand 

Left Hand 

Vocal 

Vla. 

59

Perc. 

Right Hand 

Left Hand 

Vocal 

Vla. 

61

Perc. 

Right Hand 

Left Hand 

Vocal 

Vla. 

63

Right Hand 

Left Hand 

Vocal 

Vla. 

Vc. 

Avril Lavigne - Tomorrow

Percussion

♩ = 69,000015

6

10

14

18

21

24

27

30

33

36

V.S.

2

Percussion

40

44

48

52

56

60

Avril Lavigne - Tomorrow

Right Hand

♩ = 69,000015

4

7

9

12

15

17

20

22

24

V.S.

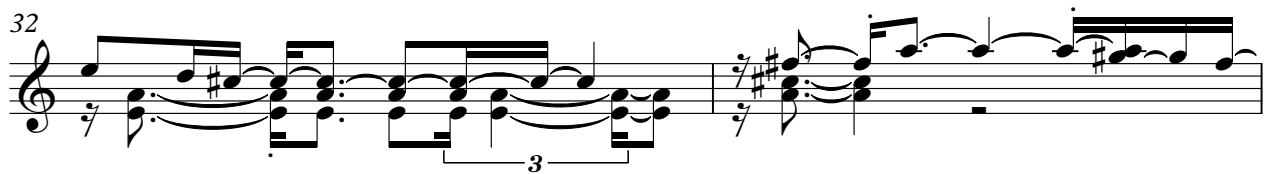

Right Hand

3

49

50

52

54

57

60

62

Avril Lavigne - Tomorrow

Left Hand

♩ = 69,000015 #8

7

12

17

21

25

28

31

34

38

V.S.

2

Left Hand

42

46

51

56

60

Avril Lavigne - Tomorrow

Vocal

♩ = 69,000015

2

5

8

11

15

18

21

24

27

30

V.S.

33

36

39

42

45

48

52

55

58

61

Avril Lavigne - Tomorrow

Viola

♩ = 69,000015

6

14

21

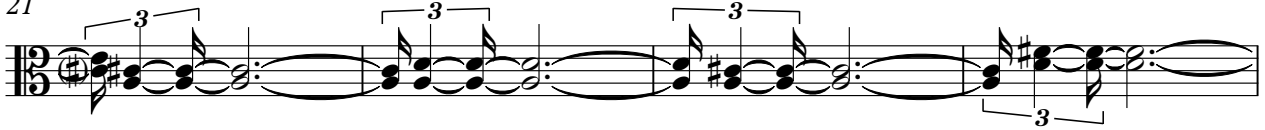

25

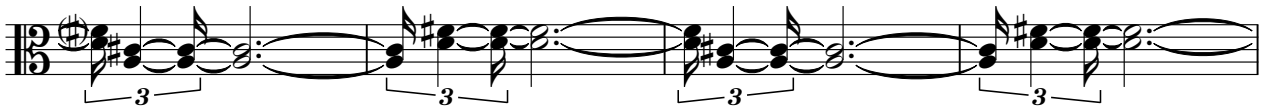

29

34

39

44

50

56

V.S.

2

Viola

60

Violoncello

Avril Lavigne - Tomorrow

♩ = 69,000015

25

30

31
