

# Gino e Geno - Braquiara

0.0"

1.1,00

SEQUÊNCIA por gilvam e gilmar - representado por bek studio ituiutaba mg - 34 3269 9366

REPRESENTADO POR BEK STUDIO 34 3269 9366

♩ = 211,999908

4

Perc.

J. Gtr.

E. Gtr.

E. Bass

Band.

Band.

6

Perc.

J. Gtr.

E. Gtr.

E. Bass

Band.

Band.

8

Perc.

J. Gtr.

E. Gtr.

E. Bass

Band.

10

Perc.

J. Gtr.

E. Gtr.

E. Bass

Band.

Band.

12

Perc.

J. Gtr.

E. Gtr.

E. Bass

Band.

Band.

14

Perc.

J. Gtr.

E. Gtr.

E. Bass

Band.

Band.

16

Perc.

J. Gtr.

E. Gtr.

E. Bass

Band.

6

19

Perc.

J. Gtr.

E. Gtr.

E. Bass

Band.

21

Perc.

J. Gtr.

E. Gtr.

E. Bass

Band.

23

25

27

Perc.

J. Gtr.

E. Gtr.

E. Bass

Band.

3

29

Perc.

J. Gtr.

E. Gtr.

E. Bass

Band.

31

Perc.

J. Gtr.

E. Gtr.

E. Bass

Band.

3

32

Perc.

J. Gtr.

E. Gtr.

E. Bass

Band.

33

Perc. J. Gtr. E. Gtr. E. Bass Band.

35

Perc. J. Gtr. E. Gtr. E. Bass Band.

37

Perc.

J. Gtr.

E. Gtr.

E. Bass

Band.

39

Perc.

J. Gtr.

E. Gtr.

E. Bass

Band.

40

Perc.

J. Gtr.

E. Gtr.

E. Bass

Band.

42

Perc.

J. Gtr.

E. Gtr.

E. Bass

Band.

44

Perc.

J. Gtr.

E. Gtr.

E. Bass

Band.

46

Perc.

J. Gtr.

E. Gtr.

E. Bass

Band.

48

Perc.

J. Gtr.

E. Gtr.

E. Bass

Band.

50

Perc.

J. Gtr.

E. Gtr.

E. Bass

Band.

52

Perc.

J. Gtr.

E. Gtr.

E. Bass

Band.

54

Perc.

J. Gtr.

E. Gtr.

E. Bass

Band.

56

Perc.

J. Gtr.

E. Gtr.

E. Bass

Band.

57

Perc.

J. Gtr.

E. Gtr.

E. Bass

Band.

58

60

62

Perc.

J. Gtr.

E. Gtr.

E. Bass

Band.

64

Perc.

J. Gtr.

E. Gtr.

E. Bass

Band.

66

68

70

72

74

Perc.

J. Gtr.

E. Gtr.

E. Bass

Band.

Band.

76

Perc.

J. Gtr.

E. Gtr.

E. Bass

Band.

Band.

78

Perc.

J. Gtr.

E. Gtr.

E. Bass

Band.

Band.

80

Perc.

J. Gtr.

E. Gtr.

E. Bass

Band.

83

85

87

Perc.

J. Gtr.

E. Gtr.

E. Bass

Band.

89

Perc.

J. Gtr.

E. Gtr.

E. Bass

Band.

91

Perc.

J. Gtr.

E. Gtr.

E. Bass

Band.

93

Perc.

J. Gtr.

E. Gtr.

E. Bass

Band.

95

Perc.

J. Gtr.

E. Gtr.

E. Bass

Band.

3

96

Perc.

J. Gtr.

E. Gtr.

E. Bass

Band.

97

Perc.

J. Gtr.

E. Gtr.

E. Bass

Band.

99

Perc.

J. Gtr.

E. Gtr.

E. Bass

Band.

101

Perc. J. Gtr. E. Gtr. E. Bass Band.

103

Perc. J. Gtr. E. Gtr. E. Bass Band.

104

Perc.

J. Gtr.

E. Gtr.

E. Bass

Band.

106

Perc.

J. Gtr.

E. Gtr.

E. Bass

Band.

108

110

112

Perc.

J. Gtr.

E. Gtr.

E. Bass

Band.

114

Perc.

J. Gtr.

E. Gtr.

E. Bass

Band.

116

Perc.

J. Gtr.

E. Gtr.

E. Bass

Band.

118

Perc.

J. Gtr.

E. Gtr.

E. Bass

Band.

120

Perc.

J. Gtr.

E. Gtr.

E. Bass

Band.

121

Perc.

J. Gtr.

E. Gtr.

E. Bass

Band.

122

Perc.

J. Gtr.

E. Gtr.

E. Bass

Band.

124

Perc.

J. Gtr.

E. Gtr.

E. Bass

Band.

126

Perc.

J. Gtr.

E. Gtr.

E. Bass

Band.

128

Perc.

J. Gtr.

E. Gtr.

E. Bass

Band.

130

Perc. J. Gtr. E. Gtr. E. Bass Band.

132

Perc. J. Gtr. E. Gtr. E. Bass Band.

134

Perc.

J. Gtr.

E. Gtr.

E. Bass

Band.

136

Perc.

J. Gtr.

E. Gtr.

E. Bass

Band.

137

Perc.

J. Gtr.

E. Gtr.

E. Bass

Band.

138

Perc.

J. Gtr.

E. Gtr.

E. Bass

Band.

140

Perc. J. Gtr. E. Gtr. E. Bass Band.

142

Perc. J. Gtr. E. Gtr. E. Bass Band.

144

146

148

Perc.

J. Gtr.

E. Gtr.

E. Bass

Band.

Band.

150

Perc.

J. Gtr.

E. Gtr.

E. Bass

Band.

Band.

152

154

156

Perc.

J. Gtr.

E. Gtr.

E. Bass

Band.

Band.

Detailed description of the musical score for measures 156-159:

- Perc.**: Snare drum and hi-hat pattern. Snare hits on the 2nd and 4th beats of each measure. Hi-hat is on the 1st and 3rd beats.
- J. Gtr.**: Chords and single notes. Measure 156: G#m, F#m, G#m, F#m. Measure 157: G#m, F#m, G#m, F#m. Measure 158: G#m, F#m, G#m, F#m. Measure 159: G#m, F#m, G#m, F#m.
- E. Gtr.**: Chords and single notes. Measure 156: G#m, F#m, G#m, F#m. Measure 157: G#m, F#m, G#m, F#m. Measure 158: G#m, F#m, G#m, F#m. Measure 159: G#m, F#m, G#m, F#m.
- E. Bass**: Bass line. Measure 156: G2, B1, D2. Measure 157: G2, B1, D2. Measure 158: G2, B1, D2. Measure 159: G2, B1, D2.
- Band. (Saxophone)**: Solo. Measure 156: G#m, F#m, G#m, F#m. Measure 157: G#m, F#m, G#m, F#m. Measure 158: G#m, F#m, G#m, F#m. Measure 159: G#m, F#m, G#m, F#m. Includes a triplet of eighth notes in measure 158 and a grace note in measure 159.
- Band. (Piano)**: Chords and single notes. Measure 156: G#m, F#m, G#m, F#m. Measure 157: G#m, F#m, G#m, F#m. Measure 158: G#m, F#m, G#m, F#m. Measure 159: G#m, F#m, G#m, F#m.

158

160

161

Perc.

J. Gtr.

E. Gtr.

E. Bass

Band.

# Gino e Geno - Braquiara

## Percussion

♩ = 211,999908

REPRESENTADO POR BEK STUDIO 34 3269 9366

V.S.

42

46

50

54

58

62

66

70

74

78

Percussion

82

86

90

94

98

102

106

110

114

118

V.S.

122

126

130

134

138

142

146

150

154

158

Percussion

160

♩ = 211,999908

2

6

10

14

18

22

25

29

32

36

39

43

47

51

54

57

60

64

68

72

111

115

118

121

124

128

132

135

138

141

145

149

153

157

160

# Gino e Geno - Braquiara

Electric Guitar

♩ = 211,999908

2

6

10

14

18

22

25

29

33

37

V.S.

79

83

86

89

93

97

101

104

108

112

116

120

124

127

131

135

139

142

145

149

Electric Guitar

153

157

160

# Gino e Geno - Braquiara

Electric Bass

♩ = 211,999908

2

8

13

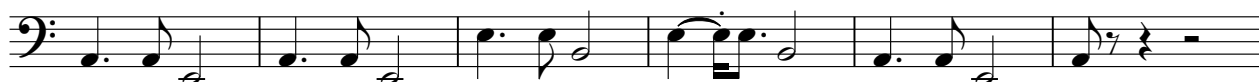

19

24

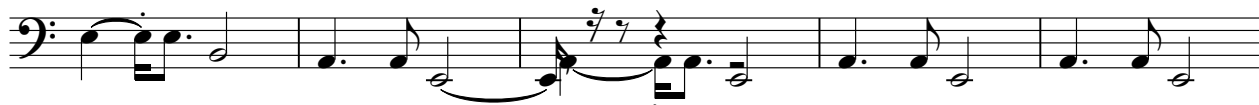

29

34

39

43

48

V.S.

53

58

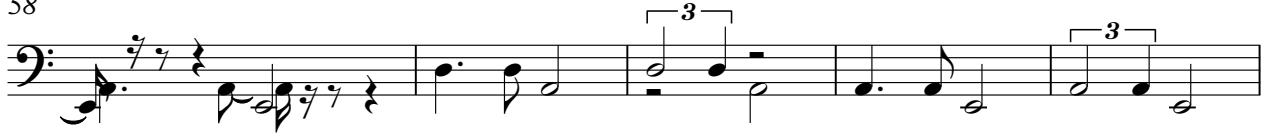

63

68

73

78

83

88

93

98

103

107

112

117

122

127

132

137

142

147

V.S.

4

Electric Bass

153

158

Bandoneon

Gino e Geno - Braquiara

$\text{♩} = 211,999908$

4

7

10

12

14

17

47

66

69

72

75

77

79

82

63

147

150

154

156

158

160

Bandoneon

Gino e Geno - Braquiara

♩ = 211,999908

V.S.

25

27

29

31

33

36

38

40

42

44

47

49

V.S.

52

55

57

59

61

63

66

69

76

83

85

87

V.S.

89

91

93

95

97

100

102

104

106

108

111

113

V.S.

116

119

121

123

125

127

130

132

135

137

139

141

V.S.

143

146

149

156
