

3

Perc.

J. Gtr.

J. Gtr.

E. Gtr.

E. Bass

Band.

Band.

5

Perc.

J. Gtr.

J. Gtr.

E. Gtr.

E. Gtr.

E. Bass

Band.

Band.

7

Perc.

J. Gtr.

J. Gtr.

E. Gtr.

E. Gtr.

E. Bass

Band.

10

Perc.

J. Gtr.

J. Gtr.

E. Gtr.

E. Bass

Band.

Band.

12

Perc.

J. Gtr.

J. Gtr.

E. Gtr.

E. Bass

Band.

Band.

14

Perc.

J. Gtr.

J. Gtr.

E. Gtr.

E. Bass

Band.

Band.

16

Perc.

J. Gtr.

J. Gtr.

E. Gtr.

E. Bass

Band.

Band.

6

19

Perc.

J. Gtr.

J. Gtr.

E. Bass

Band.

Band.

21

Perc.

J. Gtr.

J. Gtr.

E. Bass

Band.

Band.

23

26

29

31

33

Perc.

J. Gtr.

J. Gtr.

E. Gtr.

E. Bass

Band.

Band.

36

Perc.

J. Gtr.

J. Gtr.

E. Bass

Band.

Band.

38

Perc.

J. Gtr.

J. Gtr.

E. Bass

Band.

Band.

40

Perc.

J. Gtr.

J. Gtr.

E. Bass

Band.

Band.

43

46

48

Perc.

J. Gtr.

J. Gtr.

E. Gtr.

E. Bass

Band.

Band.

50

Perc.

J. Gtr.

J. Gtr.

E. Gtr.

E. Bass

Band.

Band.

53

Perc.

J. Gtr.

J. Gtr.

E. Bass

Band.

Band.

55

Perc.

J. Gtr.

J. Gtr.

E. Bass

Band.

Band.

58

Perc.

J. Gtr.

J. Gtr.

E. Bass

Band.

Band.

61

Perc.

J. Gtr.

J. Gtr.

E. Gtr.

E. Bass

Band.

Band.

63

65

67

Perc.

J. Gtr.

J. Gtr.

E. Gtr.

E. Bass

Band.

Band.

69

Perc.

J. Gtr.

J. Gtr.

E. Gtr.

E. Bass

Band.

Band.

71

Perc.

J. Gtr.

J. Gtr.

E. Gtr.

E. Gtr.

E. Bass

Band.

Band.

73

Perc.

J. Gtr.

J. Gtr.

E. Gtr.

E. Gtr.

E. Bass

Band.

75

Perc.

J. Gtr.

J. Gtr.

E. Gtr.

E. Gtr.

E. Bass

Band.

Band.

78

Perc.

J. Gtr.

J. Gtr.

E. Bass

Band.

Band.

80

Perc.

J. Gtr.

J. Gtr.

E. Bass

Band.

Band.

82

Perc.

J. Gtr.

J. Gtr.

E. Bass

Band.

Band.

20

85

Perc.

J. Gtr.

J. Gtr.

E. Gtr.

E. Bass

Band.

Band.

87

Perc.

J. Gtr.

J. Gtr.

E. Gtr.

E. Bass

Band.

Band.

89

91

94

Perc.

J. Gtr.

J. Gtr.

E. Gtr.

E. Bass

Band.

Band.

96

Perc.

J. Gtr.

J. Gtr.

E. Gtr.

E. Bass

Band.

Band.

98

Perc.

J. Gtr.

J. Gtr.

E. Gtr.

E. Bass

Band.

Band.

100

Perc.

J. Gtr.

J. Gtr.

E. Gtr.

E. Bass

Band.

Band.

102

Perc.

J. Gtr.

J. Gtr.

E. Gtr.

E. Bass

Band.

Band.

103

Perc.

J. Gtr.

J. Gtr.

E. Gtr.

E. Bass

Band.

Band.

# Gino e Geno - Cara de Boi 2

## Percussion

♩ = 137,999878

36841430

5

8

12

15

19

22

26

29

32

Reinaldo

V.S.

2

Percussion

35

38

41

45

48

51

54

57

61

64

Percussion

67

70

73

76

79

82

86

89

92

95

V.S.

4

Percussion

98

101

♩ = 137,999878

4

7

10

13

16

19

22

25

28

Reinaldo

V.S.

31

34

37

40

43

46

49

52

55

58

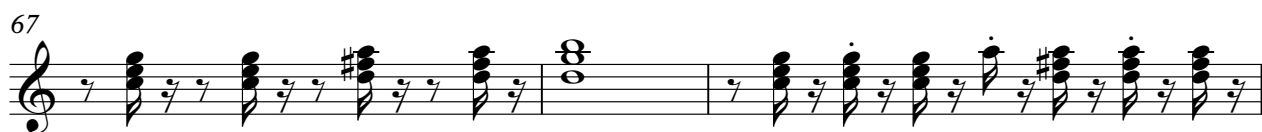

V.S.

91

94

97

100

102

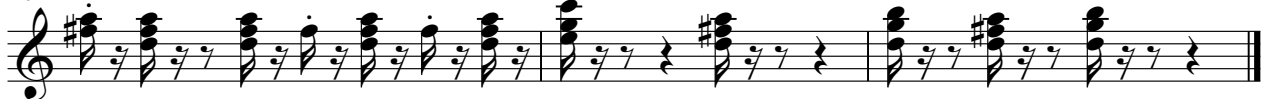

♩ = 137,999878

6

11

16

21

25

29

34

39

43

Reinaldo

V.S.

48

53

58

62

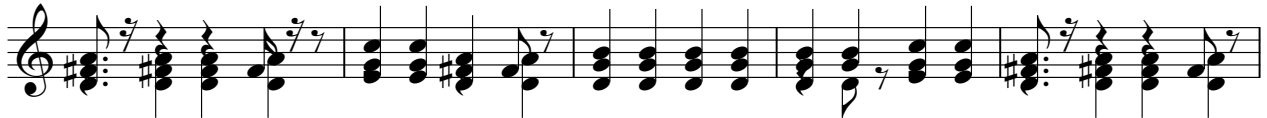

67

72

77

82

86

91

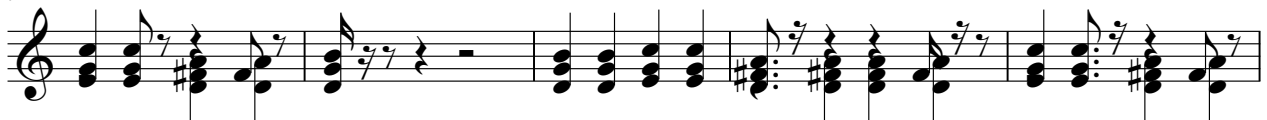

96

101

Electric Guitar

Gino e Geno - Cara de Boi 2

♩ = 137,999878

4

7

10

13

16

27

30

33

8

8

Reinaldo

89

92

95

98

101

103

# Gino e Geno - Cara de Boi 2

## 7-string Electric Guitar

♩ = 137,999878

**4**

E  
B  
G  
A  
D  
B  
A

3 0 2 3 2 0 3 0 3 2 0 3 5 3 0 0 2 0 2 0

9

**62**

T  
A  
B

3 3 0 2 3 2 0 3 0 3

74

**28**

T  
A  
B

2 0 3 2 3 0 0 2 0 2 0 3

Reinaldo

54

59

64

70

75

80

85

91

97

101

Bandoneon

Gino e Geno - Cara de Boi 2

♩ = 137,999878

4

11

14

17

20

23

Reinaldo

27

30

33

36

40

45

48

51

85

88

91

95

98

102

Bandoneon

Gino e Geno - Cara de Boi 2

♩ = 137,999878

4

7

10

12

15

18

21

23

Reinaldo

V.S.

26

29

32

35

38

40

43

46

69

72

75

78

80

82

85

87

90

93

95

98

100

102
