

Gino e Geno - Cara De Boi

0.0"

1.1,00

www.studiovirtualmidi.cjb.net - studiovirtual@ig.com.br - Tel:(31)3352-7444

♩ = 134,000061

2

5

Perc.

J. Gtr.

E. Gtr.

E. Bass

Band.

Band.

7

Perc.

J. Gtr.

E. Gtr.

E. Bass

10

12

14

Perc. 

E. Gtr. 

E. Bass 

Band. 

Band. 

16

Perc. 

E. Gtr. 

E. Bass 

Band. 

Band. 

18

Perc.

E. Gtr.

E. Bass

Band.

Band.

21

Perc.

E. Gtr.

E. Bass

Band.

Band.

24

Perc.

J. Gtr.

E. Gtr.

E. Bass

Band.

Band.

28

Perc.

E. Gtr.

E. Bass

Band.

Band.

30

Perc. 

E. Gtr. 

E. Bass 

Band. 

Band. 

32

Perc. 

E. Gtr. 

E. Bass 

Band. 

Band. 

34

Perc.

E. Gtr.

E. Bass

Band.

Band.

37

Perc.

E. Gtr.

E. Bass

Band.

Band.

40

Perc.

E. Gtr.

E. Bass

Band.

Band.

43

Perc.

J. Gtr.

E. Gtr.

E. Bass

Band.

Band.

46

Perc.

E. Gtr.

E. Bass

Band.

Band.

48

Perc.

E. Gtr.

E. Bass

Band.

Band.

50

Perc.

E. Gtr.

E. Bass

Band.

Band.

52

Perc.

E. Gtr.

E. Bass

Band.

Band.

55

Perc.

E. Gtr.

E. Bass

Band.

Band.

58

Perc.

J. Gtr.

E. Gtr.

E. Bass

Band.

Band.

61

63

65

Perc.

E. Gtr.

E. Bass

Band.

Band.

67

Perc.

E. Gtr.

E. Bass

Band.

Band.

69

71

73

75

78

Perc.

E. Gtr.

E. Bass

Band.

Band.

81

Perc.

E. Gtr.

E. Bass

Band.

Band.

Musical score for Percussion (Perc.), J. Gtr., E. Gtr., E. Bass, and Band. The score is written in 4/4 time and consists of six systems. The Percussion part features a complex rhythmic pattern with various notes and rests. The J. Gtr. part is mostly silent, with a few notes in the first system. The E. Gtr. part features a complex rhythmic pattern with various notes and rests. The E. Bass part features a complex rhythmic pattern with various notes and rests. The Band part features a complex rhythmic pattern with various notes and rests.

87

Perc. 

E. Gtr. 

E. Bass 

Band. 

Band. 

89

Perc. 

E. Gtr. 

E. Bass 

Band. 

Band. 

91

Perc.

E. Gtr.

E. Bass

Band.

Band.

93

Perc.

E. Gtr.

E. Bass

Band.

Band.

95

Perc.

E. Gtr.

E. Bass

Band.

Band.

97

Perc.

E. Gtr.

E. Bass

Band.

Band.

99

Perc.

E. Gtr.

E. Bass

Band.

Band.

101

Perc.

E. Gtr.

E. Bass

Band.

Band.

103

Gino e Geno - Cara De Boi

Percussion

$\text{♩} = 134,000061$

4

6

8

11

13

15

17

20

24

V.S.

Percussion

54

58

62

64

66

69

71

73

75

78

V.S.

82

86

88

90

93

95

97

99

101

102

♩ = 134,000061

4

8

16

27

16 16

61

11

75

8 20

Electric Guitar

Gino e Geno - Cara De Boi

♩ = 134,000061

www.studiovirtuosidad.com.br Tel: (31) 4452

5

8

12

15

19

22

24

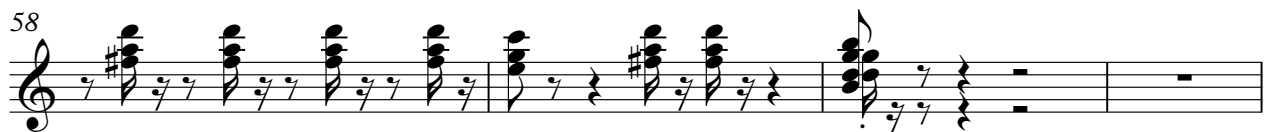

62

65

69

72

75

78

81

83

86

89

92

95

98

101

5-string Electric Bass

Gino e Geno - Cara De Boi

♩ = 134,000061

6

11

17

23

29

35

40

101

Bandoneon

Gino e Geno - Cara De Boi

♩ = 134,000061

28

31

34

39

44

47

50

54

59

63

66

69

V.S.

73

80

85

88

91

94

97

100

103

Bandoneon

Gino e Geno - Cara De Boi

♩ = 134,000061

5

12

15

18

23

28

31

34

39

44

47

50

54

59

63

66

69

V.S.

73

80

85

88

91

94

97

100

103
