

# Gino e Geno - Coracao de Cigano

♩ = 104,999924

Percussion

Kora

Kora

Kora

5-string Electric Bass

3

Perc.

Kora

Kora

Kora

E. Bass

ClavdePrata 34.3268-5855  
ClavdePrata 34.3268-5855

5

7

9

11

13

15

17

19

21

23

25

27

29

Perc.

Kora

Kora

E. Bass

Band.

31

Perc.

Kora

Kora

E. Bass

A.

Band.

33

Perc. Kora Kora E. Bass A. Band.

35

Perc. Kora Kora E. Bass A. Band.

37

Perc.

Kora

Kora

E. Bass

Band.

39

Perc.

Kora

Kora

Kora

E. Bass

Band.

41

Perc.

Kora

Kora

Kora

E. Bass

43

Perc.

Kora

Kora

Kora

E. Bass

Band.

45

Perc. Kora Kora E. Bass A. Band. Band.

47

Perc. Kora Kora E. Bass A. Band. Band.

49

Perc.

Kora

Kora

E. Bass

A.

Band.

51

Perc.

Kora

Kora

E. Bass

Band.

53

55

57

59

61

Perc.

Kora

Kora

E. Bass

A.

Band.

63

Perc.

Kora

Kora

E. Bass

A.

Band.

65

67

69

Perc.

Kora

Kora

E. Bass

A.

Band.

71

Perc.

Kora

Kora

E. Bass

A.

Band.

73

Perc.

Kora

Kora

E. Bass

A.

Band.

75

Perc.

Kora

Kora

E. Bass

Band.

77

Perc. Kora Kora E. Bass A. Band.

79

Perc. Kora Kora E. Bass A. Band.

81

83

85

Perc.

Kora

Kora

E. Bass

A.

Band.

87

Perc.

Kora

Kora

E. Bass

A.

Band.

89

Perc.

Kora

Kora

E. Bass

A.

Band.

91

Perc.

Kora

Kora

E. Bass

Band.

93

95

97

Perc.

Kora

Kora

E. Bass

A.

Band.

99

Perc.

Kora

Kora

E. Bass

Band.

101

Perc.

Kora

Kora

E. Bass

A.

Band.

103

Perc.

Kora

Kora

E. Bass

A.

Band.

105

107

Perc.

Kora

Kora

E. Bass

Band.

108

Perc.

Kora

Kora

Kora

E. Bass

Band.

# Gino e Geno - Coracao de Cigano

## Percussion

♩ = 104,999924

4

6

9

12

15

18

21

24

27

ClavedePrata 34.3268 5855

ClavedePrata 34.3268-5855

V.S.

30

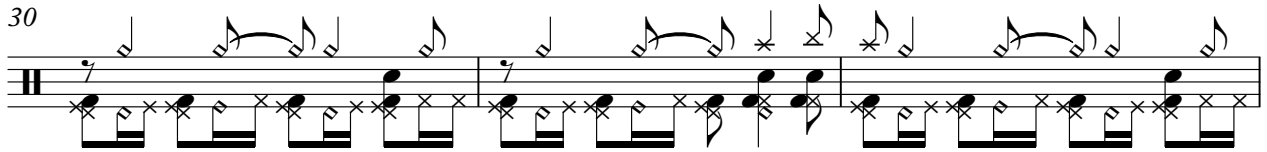

33

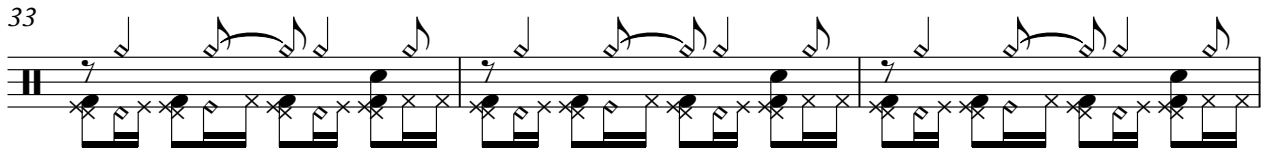

36

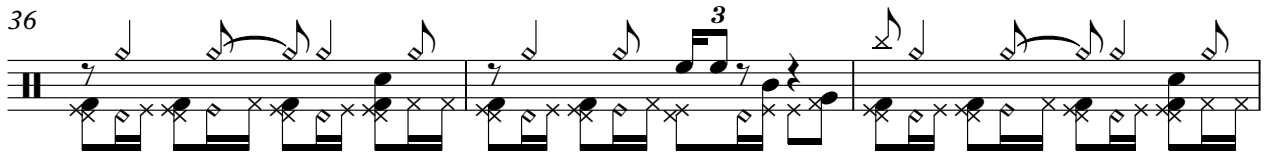

39

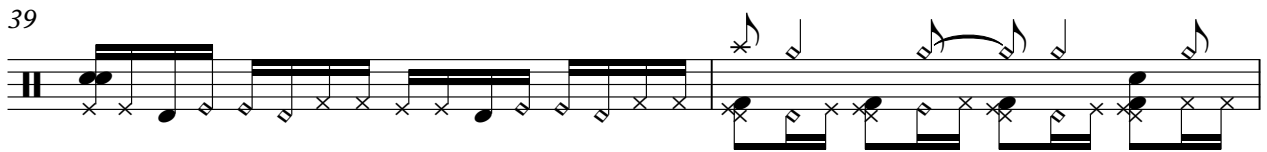

41

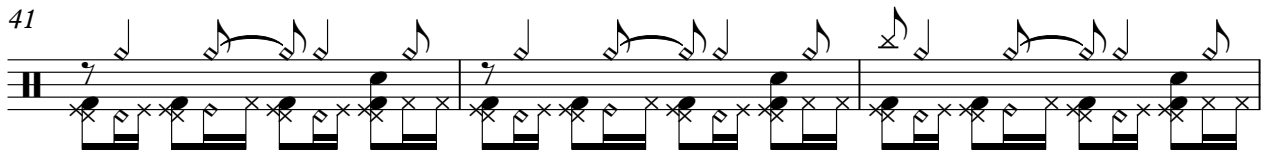

44

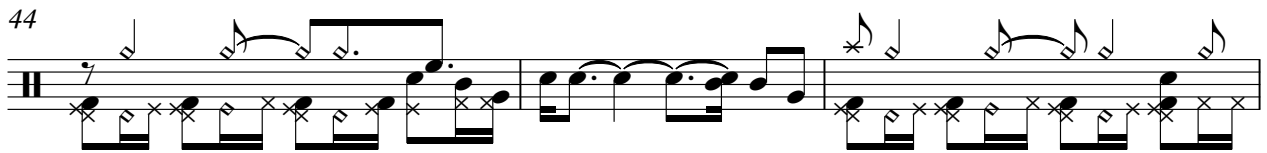

47

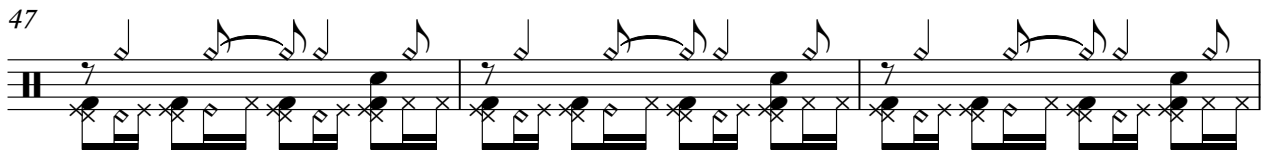

50

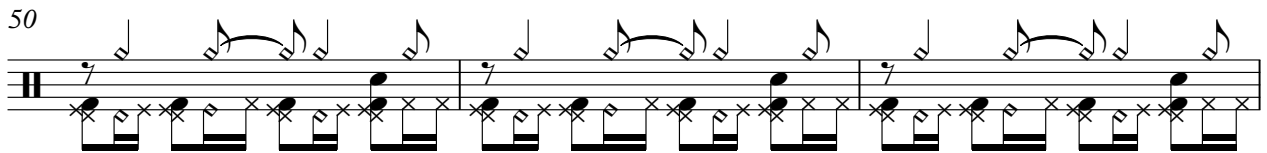

53

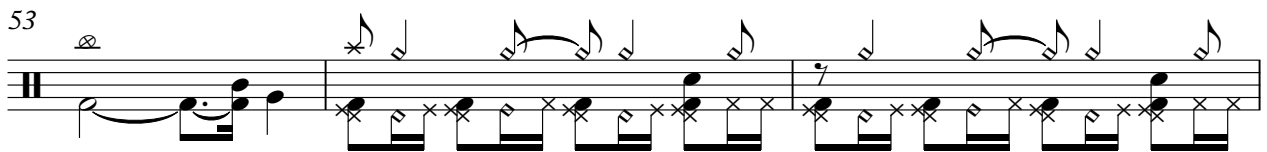

56

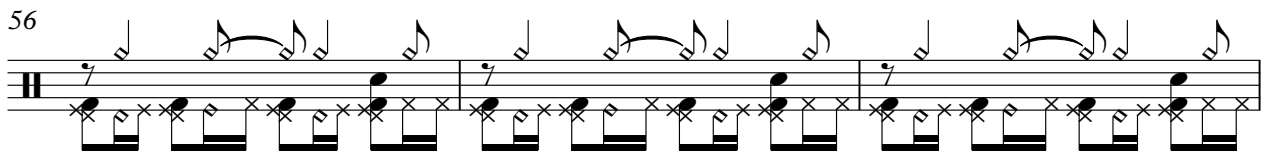

59

62

65

68

71

74

77

80

Measure 80: Continues the melodic and rhythmic patterns.

83

86

V.S.

89

92

95

98

101

104

107

35

38

41

44

48

51

55

58

62

65

100

103

106

108

Kora

# Gino e Geno - Coracao de Cigano

♩ = 104,999924

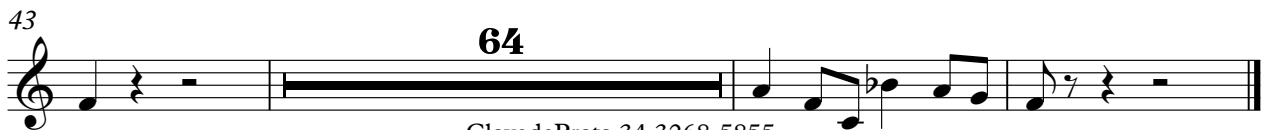

ClavedePrata 34.3268-5855  
ClavedePrata 34.3268-5855

Kora

Gino e Geno - Coracao de Cigano

♩ = 104,999924

ClavedePrata 34.3268-5855  
ClavedePrata 34.3268-5855

V.S.

5-string Electric Bass Gino e Geno - Coracao de Cigano

♩ = 104,999924

6

11

16

21

26

31

36

41

46

ClavedePrata 34.3268-5855  
ClavedePrata 34.3268-5855

V.S.

51

56

61

66

70

75

80

85

90

95

100

104

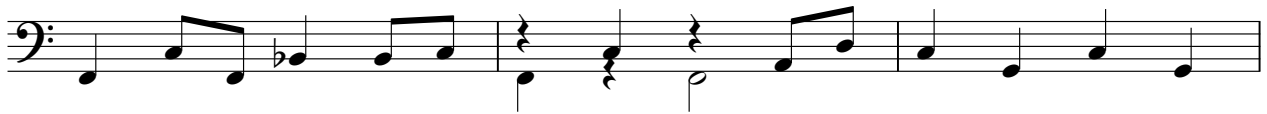

107

# Gino e Geno - Coracao de Cigano

Alto

♩ = 104,999924

6

11

18

25

33

47

54

62

70

78

ClavedePrata 34.3268-5855  
ClavedePrata 34.3268-5855

2

Alto

86

4

94

4

102

4

Bandoneon

Gino e Geno - Coracao de Cigano

♩ = 104,999924

8

45

ClavedePrata 34.3268-5855  
ClavedePrata 34.3268-5855

Bandoneon

Gino e Geno - Coracao de Cigano

♩ = 104,999924

6

6

10

13

16

18

20

23

26

ClavedePrata 34.3268-5855  
ClavedePrata 34.3268-5855

V.S.

29

32

35

38

46

49

52

55

58

61

64

67

70

73

76

79

82

85

88

91

94

97

100

103

106
