

Gino e Geno - Currasco da Paixao

0.0"
1.1,00
Paulista - Churrasco de Paixro

♩ = 240,000000 ♩ = 102,000053

Percussion

Jazz Guitar

Electric Guitar

Kora

Electric Bass

Bandoneon

♩ = 240,000000 ♩ = 102,000053

Tape Sampler Keyboard [Strings]

7

Perc.

Perc.

J. Gtr.

E. Gtr.

Kora

E. Bass

Band.

Tape Smp. Str

12

16

Perc.

Perc.

J. Gtr.

E. Gtr.

Kora

E. Bass

Band.

Tape Smp. Str

20

Perc. 

Perc. 

J. Gtr. 

E. Gtr. 

Kora 

E. Bass 

Band. 

Band. 

Tape Smp. Str 

25

Perc. 

Perc. 

J. Gtr. 

Kora 

E. Bass 

Band. 

Band. 

Tape Smp. Str 

30

Perc.

Perc.

J. Gtr.

Kora

E. Bass

Band.

Tape Smp. Str

35

Perc.

Perc.

J. Gtr.

Kora

E. Bass

Band.

Band.

Tape Smp. Str

39

43

47

Perc.

Perc.

J. Gtr.

Kora

E. Bass

Band.

Tape Smp. Str

51

Perc.

Perc.

J. Gtr.

E. Gtr.

Kora

E. Bass

Band.

Tape Smp. Str

56

60

64

68

72

77

Perc.

Perc.

J. Gtr.

Kora

E. Bass

Band.

Tape Smp. Str

82

Perc.

Perc.

J. Gtr.

Kora

E. Bass

Band.

Tape Smp. Str

87

Perc.

Perc.

J. Gtr.

Kora

E. Bass

Band.

Tape Smp. Str

91

Perc.

Perc.

J. Gtr.

Kora

E. Bass

Band.

Tape Smp. Str

95

99

103

107

111

115

119

122

Perc.

Perc.

Congas

J. Gtr.

Kora

E. Bass

Band.

Tape Smp. Str

Gino e Geno - Currasco da Paixao

Percussion

♩ = 240,000000 ♩ = 102,000053

3

12

21

30

38

46

55

64

73

82

V.S.

2

Percussion

90

99

107

116

Gino e Geno - Currasco da Paixao

Percussion

♩ = 240,000000 ♩ = 102,000053

3

8

13

18

23

29

34

39

44

49

V.S.

54

59

64

69

74

79

84

90

95

100

106

111

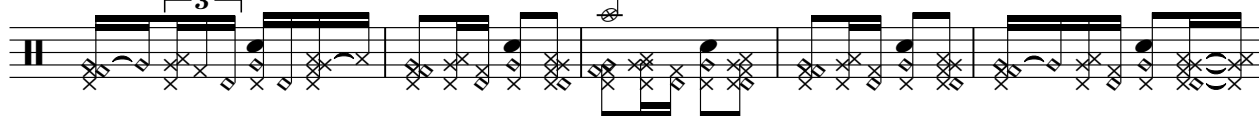

116

120

$\text{♩} = 240,000000$ $\text{♩} = 102,000053$

3

10

16

22

28

34

41

47

53

59

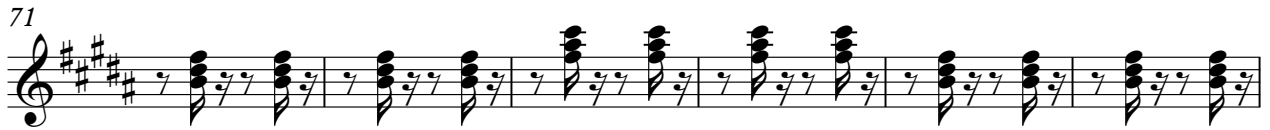

Electric Guitar

Gino e Geno - Currasco da Paixao

$\text{♩} = 240,000000$ $\text{♩} = 102,000053$

3

9

14

18

29

51

59

64

68

53

Gino e Geno - Currasco da Paixao

Kora

$\text{♩} = 240,000000$ $\text{♩} = 102,000053$

3

14

26

38

50

62

74

86

98

108

2

Kora

117

Gino e Geno - Currasco da Paixao

Electric Bass

♩ = 240,000000 ♩ = 102,000053

3

12

21

30

39

48

57

66

75

84

V.S.

2

Electric Bass

93

Bandoneon

Gino e Geno - Currasco da Paixao

$\text{♩} = 240,000000$ $\text{♩} = 102,000053$

11

27

35

41

46

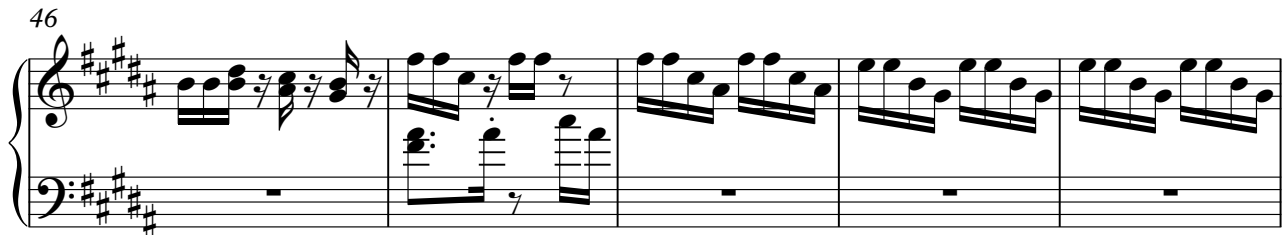

51

V.S.

115

120

Bandoneon

Gino e Geno - Currasco da Paixao

$\text{♩} = 240,000000$ $\text{♩} = 102,000053$

3 8 5

19

15 15

39

28 28

69

53

Gino e Geno - Currasco da Paixao
Tape Sampler Keyboard [Strings]

♩ = 240,000000 ♩ = 102,000053

2

12 3

22

33 2

44

54 3

64

75

86

96

Tape Sampler Keyboard [Strings]

105

115
