

Gino e Geno - Eu Sou Feio Mais To Na Moda

♩ = 112,010094

Percussion

Cleiton

3

Jazz Guitar

Kora

Kora

5-string Electric Bass

♩ = 112,010094

Bandoneon

3

Cleiton Ferraz 0**17 3463-1150 0**17 9705-4266
Cleiton Ferraz 0**17 3463-1150 0**17 9705-4266

2

2

3

4

5

4

8

Perc.

J. Gtr.

Kora

Kora

E. Bass

Band.

10

Perc.

J. Gtr.

Kora

Kora

E. Bass

Band.

11

12

13

14

15

16

17

18

19

20

21 11

Perc.

J. Gtr.

Kora

Kora

E. Bass

Band.

22

Perc.

J. Gtr.

Kora

Kora

E. Bass

Band.

23

Perc.

J. Gtr.

Kora

Kora

E. Bass

Band.

24

Perc.

J. Gtr.

Kora

Kora

E. Bass

Band.

25

Perc.

J. Gtr.

Kora

Kora

E. Bass

Band.

26

Perc.

J. Gtr.

Kora

Kora

E. Bass

Band.

27

Perc.

J. Gtr.

Kora

Kora

E. Bass

Band.

28

Perc.

J. Gtr.

Kora

Kora

E. Bass

Band.

29

Perc.

J. Gtr.

Kora

Kora

E. Bass

Band.

33

30

Perc.

J. Gtr.

Kora

Kora

E. Bass

Band.

16

31

Perc.

J. Gtr.

Kora

Kora

E. Bass

Band.

32

Perc.

J. Gtr.

Kora

Kora

E. Bass

Band.

33

34

35

Perc.

J. Gtr.

Kora

Kora

E. Bass

Band.

36

Perc.

J. Gtr.

Kora

Kora

E. Bass

Band.

37

Perc.

J. Gtr.

Kora

Kora

E. Bass

Band.

38

Perc.

J. Gtr.

Kora

Kora

E. Bass

Band.

39

Perc.

J. Gtr.

Kora

Kora

E. Bass

Band.

40

Perc.

J. Gtr.

Kora

Kora

E. Bass

Band.

41

42

43

Perc.

J. Gtr.

Kora

Kora

E. Bass

Band.

44

Perc.

J. Gtr.

Kora

Kora

E. Bass

Band.

45

46

47

Perc.

J. Gtr.

Kora

Kora

E. Bass

Band.

48

Perc.

J. Gtr.

Kora

Kora

E. Bass

Band.

49

Perc.

J. Gtr.

Kora

Kora

E. Bass

Band.

50

Perc.

J. Gtr.

Kora

Kora

E. Bass

Band.

51

Perc.

J. Gtr.

Kora

Kora

E. Bass

Band.

52

Perc.

J. Gtr.

Kora

Kora

E. Bass

Band.

53

54

55

Perc.

J. Gtr.

Kora

Kora

E. Bass

Band.

56

Perc.

J. Gtr.

Kora

Kora

E. Bass

Band.

57

58

59

Perc.

J. Gtr.

Kora

Kora

E. Bass

Band.

60

Perc.

J. Gtr.

Kora

Kora

E. Bass

Band.

61

62

63

64

65

66

67

68

69

Perc. J. Gtr. Kora Kora E. Bass Band.

70

Perc. J. Gtr. Kora Kora E. Bass Band.

71

Perc.

J. Gtr.

Kora

Kora

E. Bass

Band.

72

Perc.

J. Gtr.

Kora

Kora

E. Bass

Band.

73

74

75

76

77

78

79

Perc.

J. Gtr.

Kora

Kora

E. Bass

Band.

Gino e Geno - Eu Sou Feio Mais To Na Moda

Percussion

♩ = 112,010094

3
Cleiton Ferraz 0**17 3463-1150 0**17 9703-4266

4

5

7

8

10

11

12

13

Cleiton Ferraz 0**17 3463-1150 0**17 9703-4266 3

V.S.

2

Percussion

14

15

16

17

18

19

20

21

22

23

Percussion

24

25

26

27

28

29

30

31

32

33

V.S.

Percussion

V.S.

Percussion

67

68

69

70

71

72

73

74

75

77

V.S.

8

Percussion

78

2

♩ = 112,010094

3

5

8

11

13

15

17

19

21

Cleiton Ferraz 0**17 3463-1150 0**17 9705-4266
Cleiton Ferraz 0**17 3463-1150 0**17 9705-4266

V.S.

45

47

49

51

53

55

57

59

61

63

V.S.

65

67

69

72

74

77

79

Gino e Geno - Eu Sou Feio Mais To Na Moda

Kora

♩ = 112,010094

Clelon Ferraz 0**17 3463-1150 0**17 9705-4266
Clelon Ferraz 0**17 3463-1150 0**17 9705-4266

V.S.

45

47

49

51

53

55

57

59

61

63

V.S.

65

67

70

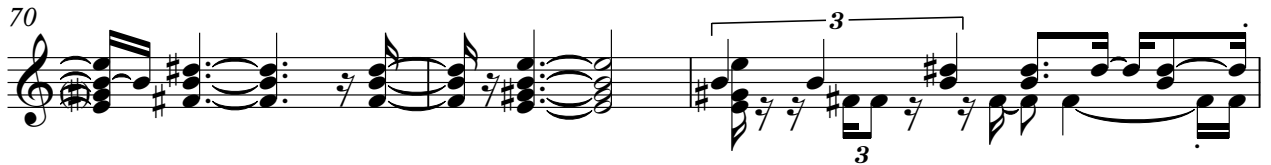

73

75

77

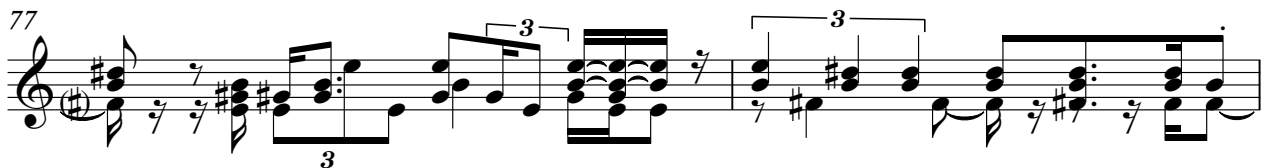

79

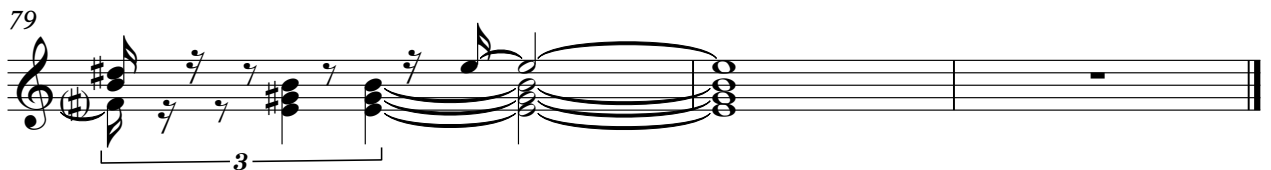

Gino e Geno - Eu Sou Feio Mais To Na Moda

Kora

♩ = 112,010094

4

7

10

12

14

16

18

20

22

Cleiton Ferraz 0**17 3463-1150 0**17 9705-4266
Cleiton Ferraz 0**17 3463-1150 0**17 9705-4266

V.S.

3

Kora

47

49

51

53

55

57

59

61

63

65

V.S.

67

70

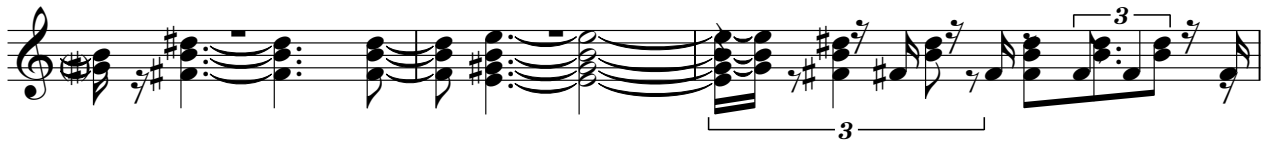

73

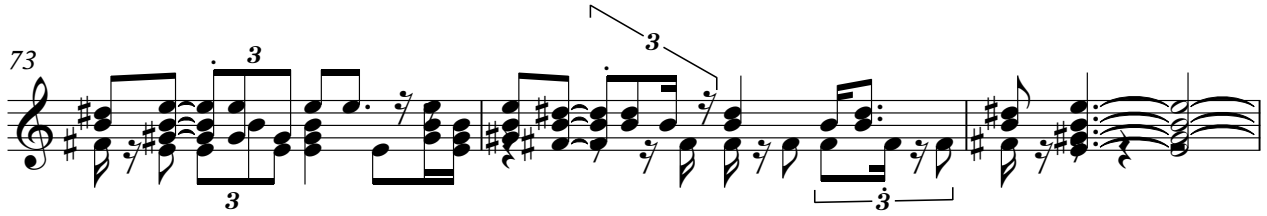

76

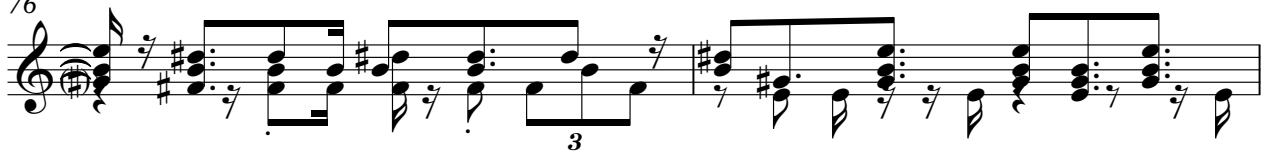

78

Gino e Geno - Eu Sou Feio Mais To Na Moda
5-string Electric Bass

♩ = 112,010094

Cleiton Ferraz 0**17 3463-1150 0**17 9705-4266
Cleiton Ferraz 0**17 3463-1150 0**17 9705-4266

V.S.

32

35

38

41

44

47

50

53

56

59

62

65

68

72

75

77

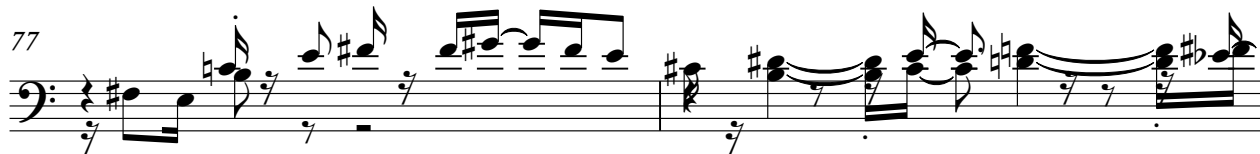

79

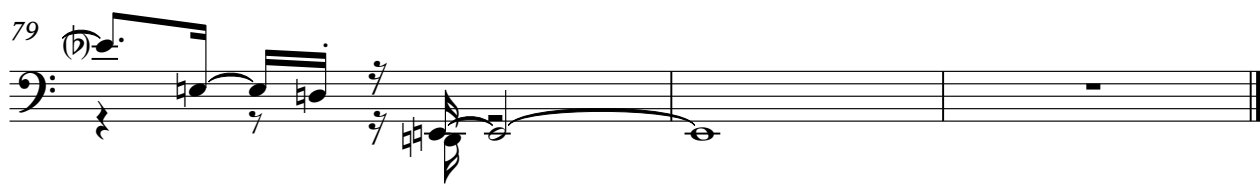

Bandoneon Gino e Geno - Eu Sou Feio Mais To Na Moda

♩ = 112,010094

Cleiton Ferraz 0**17 3463-1150 0**17 9705-4266
Cleiton Ferraz 0**17 3463-1150 0**17 9705-4266

V.S.

13

15

17

19

21

22

24

26

28

30

32

34

V.S.

36

38

39

40

42

44

46

48

50

52

53

55

V.S.

57

59

61

63

65

67

69

72

74

76

77

78

79

Solo

Gino e Geno - Eu Sou Feio Mais To Na Moda

♩ = 112,010094

74

5

Cleiton Ferraz 0**17 3463-1150 0**17 9705-4266
Cleiton Ferraz 0**17 3463-1150 0**17 9705-4266