

0,0"
Gino, Geno - Eu Vou Beber Veneno 2

Fone: (19)36841430

♩ = 113,049919

Fone : (19) 3684-1430

studio@studiodoremidi.pro.br

Reinaldo@www.studiodoremidi.pro.br

Studio DoReMidi

reinaldorc@uol.com.br

2.1"

2.1,00

reinaldorc@uol.com.br

The tempo is marked as $\text{♩} = 113,049919$.

Copyright © 2004 by
Copyright © 2004 by

4.2"
3.1,00
<http://www.studiodoremidi.pro.br>

2

3

Perc.

J. Gtr.

J. Gtr.

E. Gtr.

E. Bass

Band.

Band.

5

Perc.

J. Gtr.

J. Gtr.

E. Gtr.

E. Bass

Band.

Band.

7

Perc.

J. Gtr.

J. Gtr.

E. Gtr.

E. Bass

Band.

Band.

9

Perc.

J. Gtr.

J. Gtr.

E. Gtr.

E. Bass

Band.

Band.

Lu vou beber venho Por que cla hro me quer

11

Perc.

J. Gtr.

J. Gtr.

E. Gtr.

E. Bass

Band.

Band.

13

Perc.

J. Gtr.

J. Gtr.

E. Gtr.

E. Bass

Band.

Band.

15

Perc. 

J. Gtr. 

J. Gtr. 

E. Gtr. 

E. Bass 

Band. 

Band. 

Oslois aomesmo tempo Deus mivre eu tempo medo

17

Perc. 

J. Gtr. 

J. Gtr. 

E. Gtr. 

E. Bass 

Band. 

Band. 

Eu vou beber venho Porque eu to me quer

19

Perc.

J. Gtr.

J. Gtr.

E. Gtr.

E. Bass

Band.

Band.

21

Perc.

J. Gtr.

J. Gtr.

E. Gtr.

E. Bass

Band.

Band.

23

Perc.

J. Gtr.

J. Gtr.

E. Gtr.

E. Bass

Band.

Band.

25

Perc.

J. Gtr.

J. Gtr.

E. Gtr.

E. Bass

Band.

Band.

27

Perc.

J. Gtr.

J. Gtr.

E. Gtr.

E. Bass

Band.

Band.

29

Perc.

J. Gtr.

J. Gtr.

E. Gtr.

E. Bass

Band.

Band.

31

Perc.

J. Gtr.

J. Gtr.

E. Gtr.

E. Bass

Band.

Band.

33

Perc.

Synrovai seragora Eu vou beber veneno

J. Gtr.

J. Gtr.

E. Gtr.

E. Bass

Band.

Band.

35

Perc.

J. Gtr.

J. Gtr.

E. Gtr.

E. Bass

Band.

Band.

Porque ela não quer
Eu vou beber veneno

37

Perc.

J. Gtr.

J. Gtr.

E. Gtr.

E. Bass

Band.

Band.

Cerveja com café
Cerveja e café a noite

39

Perc.

J. Gtr.

J. Gtr.

E. Gtr.

E. Bass

Band.

Band.

41

Perc.

J. Gtr.

J. Gtr.

E. Gtr.

E. Bass

Band.

Band.

43

Perc.

J. Gtr. Homem quando perdi o amor da sua vida

J. Gtr.

E. Gtr.

E. Bass

Band.

Band.

45

Perc.

J. Gtr. Se pensa em morrer, mete a cara na beldade

J. Gtr.

E. Gtr.

E. Bass

Band.

Band.

47

Perc.

J. Gtr.

J. Gtr.

E. Gtr.

E. Bass

Band.

Band.

A mulher que eu amo Magoo meu coraço

49

Perc.

J. Gtr.

J. Gtr.

E. Gtr.

E. Bass

Band.

Band.

Eu decidi morrer Masro hoje nro

51

Perc.

J. Gtr.

J. Gtr.

E. Gtr.

E. Bass

Band.

Band.

Eu vou beber veneno Porque eu me que

53

Perc.

J. Gtr.

J. Gtr.

E. Gtr.

E. Bass

Band.

Band.

Eu vou beber veneno Cerveja com cafi

55

Perc. 

J. Gtr. 

J. Gtr. 

E. Gtr. 

E. Bass 

Band. 

Band. 

Serveja eu bebo a noite
Canta de minha sede

57

Perc. 

J. Gtr. 

J. Gtr. 

E. Gtr. 

E. Bass 

Band. 

Band. 

Oslois ao mesmo tempo
Deus indivi- cu- tenho medo

59 Perc.  O Homem quando fica

J. Gtr. 

J. Gtr. 

E. Gtr. 

E. Bass 

Band. 

Band. 

61

Perc.

J. Gtr.

J. Gtr.

E. Gtr.

E. Bass

Band.

Band.

63

Perc.

J. Gtr.

J. Gtr.

E. Gtr.

E. Bass

Band.

Band.

65

Perc. 

Hoje estō me deixando Eudecidi morrer

J. Gtr. 

J. Gtr. 

E. Gtr. 

E. Bass 

Band. 

Band. 

67

Perc.

Massy Deus quando Eu vou beber veneno

J. Gtr.

J. Gtr.

E. Gtr.

E. Bass

Band.

Band.

69

Perc.

J. Gtr.

J. Gtr.

E. Gtr.

E. Bass

Band.

Band.

71

Perc.

J. Gtr.

J. Gtr.

E. Gtr.

E. Bass

Band.

Band.

73

Perc.

J. Gtr.

J. Gtr.

E. Gtr.

E. Bass

Band.

Band.

75

Perc. 

Deus mãeve eu tenho medo

J. Gtr. 

J. Gtr. 

E. Gtr. 

E. Bass 

Band. 

Band. 

77

Perc.

J. Gtr.

J. Gtr.

E. Gtr.

E. Bass

Band.

Band.

3

3

79 25

Perc.

J. Gtr.

J. Gtr.

E. Gtr.

E. Bass

Band.

Band.

O Homem quando fica

81

Perc.

J. Gtr.

J. Gtr.

E. Gtr.

E. Bass

Band.

Band.

83

Perc.

J. Gtr.

J. Gtr.

E. Gtr.

E. Bass

Band.

Band.

85

Perc.

J. Gtr.

J. Gtr.

E. Gtr.

E. Bass

Band.

Band.

87

Perc.

Massy Deusabquando Eu vou beber veneno

J. Gtr.

J. Gtr.

E. Gtr.

E. Bass

Band.

Band.

89

Perc.

J. Gtr.

J. Gtr.

E. Gtr.

E. Bass

Band.

Band.

91

Perc.

J. Gtr.

J. Gtr.

E. Gtr.

E. Bass

Band.

Band.

97

Perc. 

J. Gtr. 

J. Gtr. 

E. Gtr. 

E. Bass 

Band. 

Band. 

Porque cla-mo-me quer Eu vou beber venha

99

Perc. 

J. Gtr. 

J. Gtr. 

E. Gtr. 

E. Bass 

Band. 

Band. 

Cerveja com café Cerveja eu bebo a noite

101

Perc.

J. Gtr.

J. Gtr.

E. Gtr.

E. Bass

Band.

Band.

Camin de minha vida. Orais ao mesmo tempo

103

Perc.

J. Gtr.

J. Gtr.

E. Gtr.

E. Bass

Band.

Band.

Deus meire cu tempo meo

105

Perc. Studio DuRiiMidi Fone(19)36841430

J. Gtr.

J. Gtr.

E. Gtr.

E. Bass

Band.

Band.

107

Perc.

J. Gtr.

J. Gtr.

E. Gtr.

E. Bass

Band.

Band.

Gino e Geno - Eu Vou Beber Veneno 2

Percussion

♩ = 113,049919

mailto:www.studioeduardo.com.br

reinaldorc@uol.com.br

FoneSt (11) 5086-1111

Reinaldo

4

6

8

10 * Eu vou beber veneno

12 Porque ela nro mequer Eu vou beber veneno

14 Cerveja com cafi Cerveja eu bebo a noite

16 Cafi de manh cedo Os aomesmo tempo

18 Deus mivre eu tenho medo Eu vou beber veneno

20 Porque ela nro mequer Eu vou beber veneno

Cerveja com cafi Cerveja eu bebo a noite

Copyright © 2004 by
Copyright © 2004 by

V.S.

Percussion

22

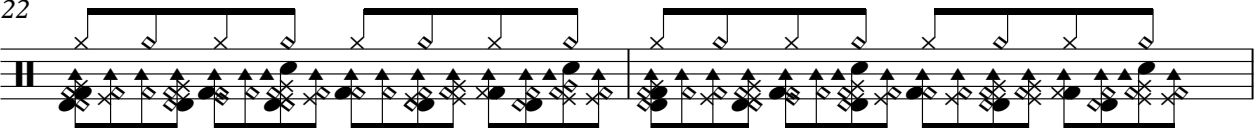

Café de manhã cedo Os dois ao mesmo tempo

24

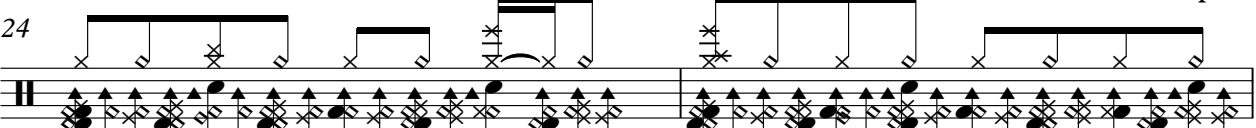

Deus mãe eu tenho medo

26

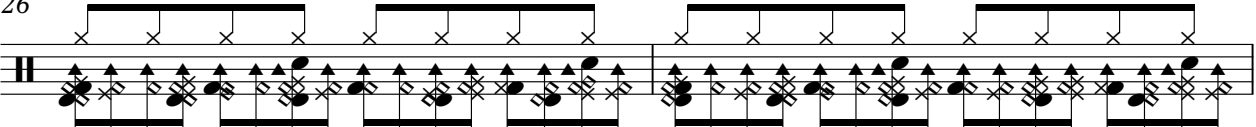

O Homem quando leva Um fora da

28

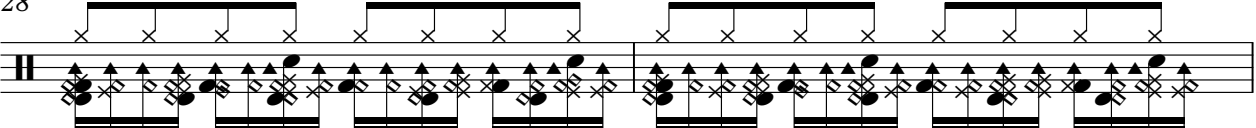

mulher Fica desorientado Morrer logo ele quer

30

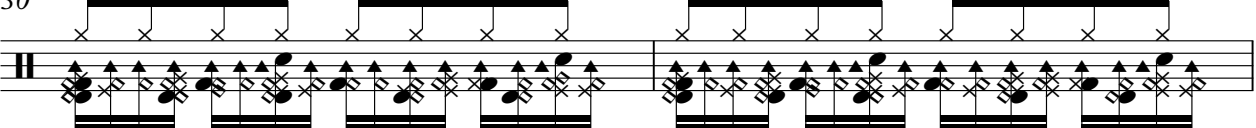

A mulher que eu amo Hoje medeu o fora

32

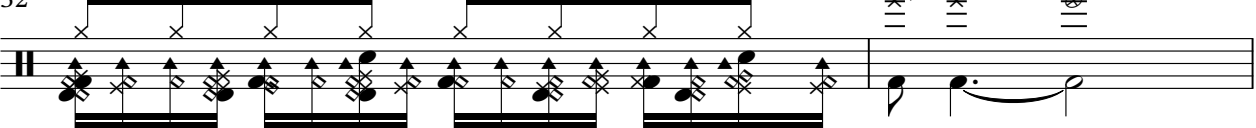

Eu decidi morrer Synovaiser agora

34

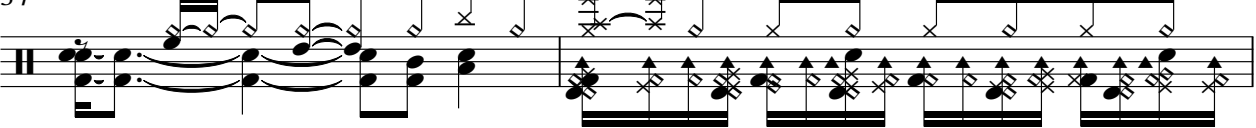

Eu vou beber veneno Porque ela não me quer

36

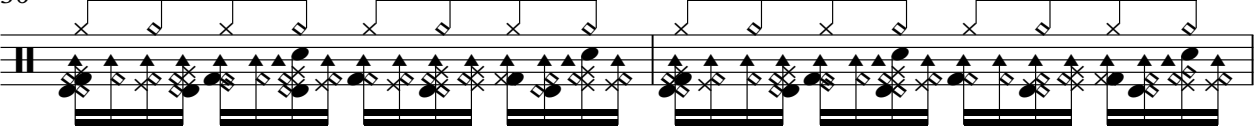

Eu vou beber veneno Cerveja com café

38

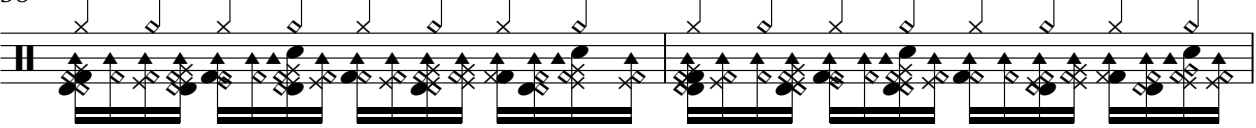

Cerveja eu bebo a noite Café de manhã cedo

40

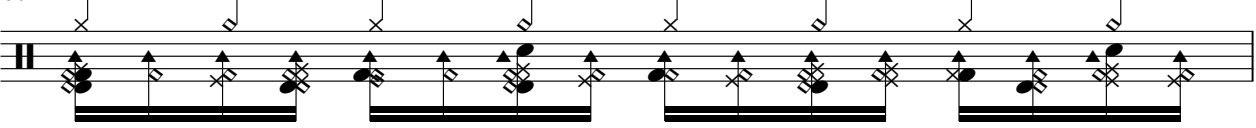

Os dois ao mesmo tempo

41

Deus m'ivre eu tenho medo

43

O Homem quando perdi O amor da sua vida

45

Sy pensa em morrer Mete a cara n'ebida

47

A mulher que eu amo Magoou meu cora3ro

49

Eu decidi morrer Mas hoje ro Eu vou beber veneno

52

Porque ela n'ro me quer Eu vou beber veneno

54

Cerveja com caf'ũ Cerveja eu bebo a noite

56

Caf'ũ de manha cedo Oslois a mesmo tempo

58

Deus m'ivre eu tenho medo

60

O Homem quando fica

Percussion

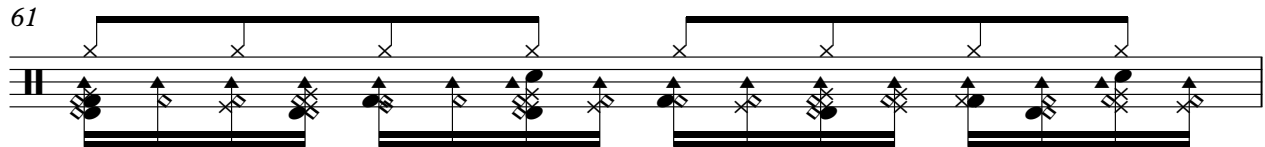
61

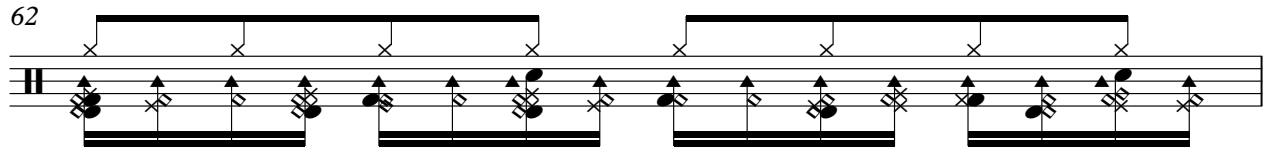
 Sem amor e sem carinho

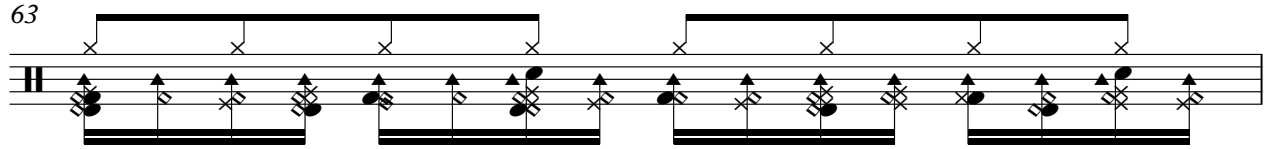
62

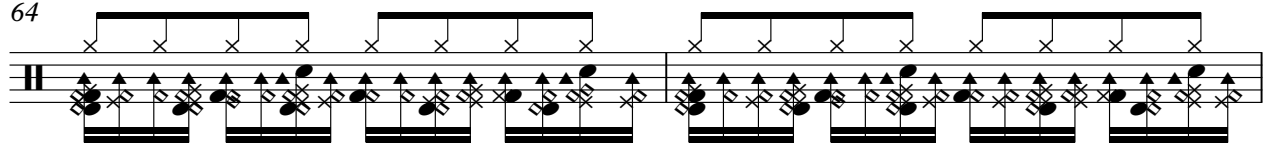
 Sy pensa em morrer

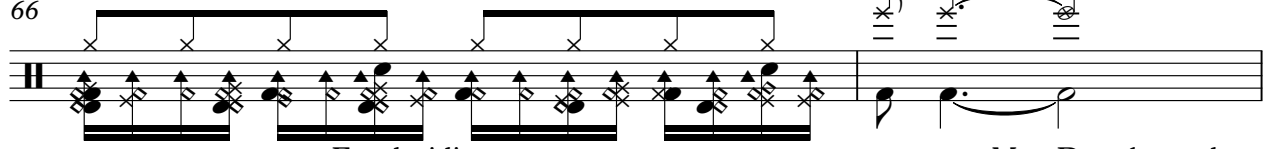
63

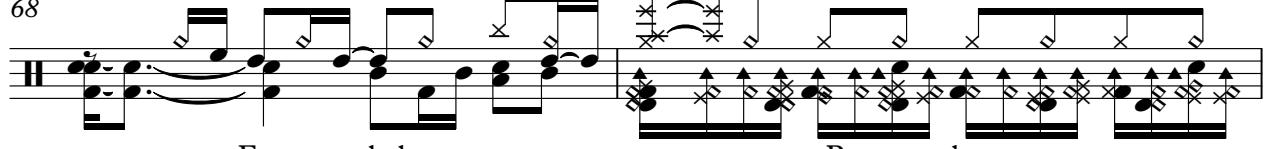
 Nro quer ficar sozinho

64

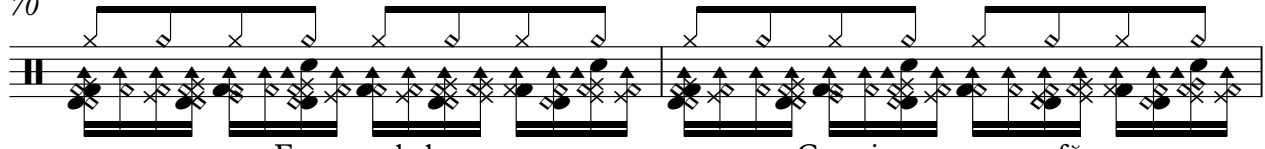
 A mulher que eu amo Hoje estõ me deixando

66

 Eu decidi morrer Mas Deus sabe quando

68

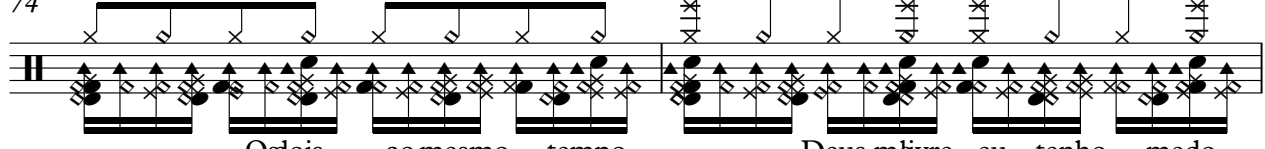
 Eu vou beber veneno Porque ela nro me quer

70

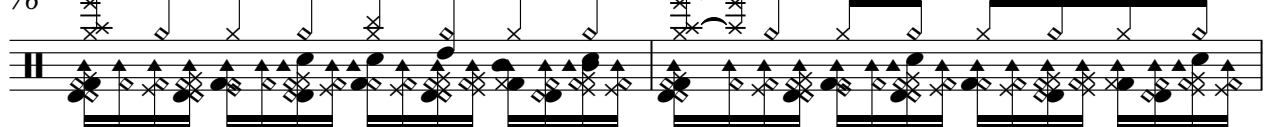
 Eu vou beber veneno Cerveja com cafõ

72

 Cerveja eu bebo a noite Cafõ de manha cedo

74

 Os dois ao mesmo tempo Deus mãvre eu tenho medo

76

 Os dois ao mesmo tempo Deus mãvre eu tenho medo

78

80

O Homem quando fica Sem amor e sem carinho

82

Sy pensa em morrer Nro quer ficar sozinho

84

A mulher que eu amo Hoje estõ me deixando

86

Eu decidi morrer Mas Deus sabe quando

88

Eu vou beber veneno Porque ela nro me quer

90

Eu vou beber veneno Cerveja com cafõ

92

Cerveja eu bebo a noite Cafõ de manha cedo

94

Os dois ao mesmo tempo

95

Deus mãvre eu tenho medo Eu vou beber veneno

V.S.

6

Percussion

97

Porque ela nro me quer Eu vou beber veneno

99

Cerveja com cafũ Cerveja eu bebo a noite

101

Cafũ de manha cedo Oslois ao mesmo tempo

103

Deus mlvire eu tenho medo

105

Studio DyRĩMidi Fone(19)36841430

107

Jazz Guitar Gino e Geno - Eu Vou Beber Veneno 2

♩ = 113,049919

5

8

11

14

18

21

25

28

31

Copyright © 2004 by
Copyright © 2004 by

V.S.

35

38

41

44

47

51

54

57

60

63

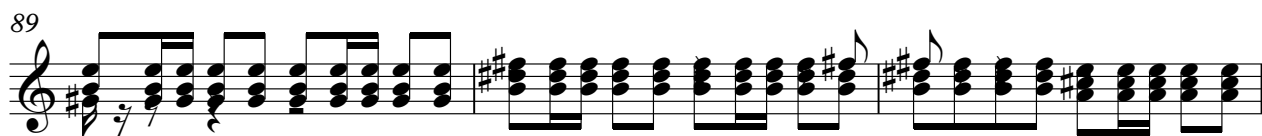
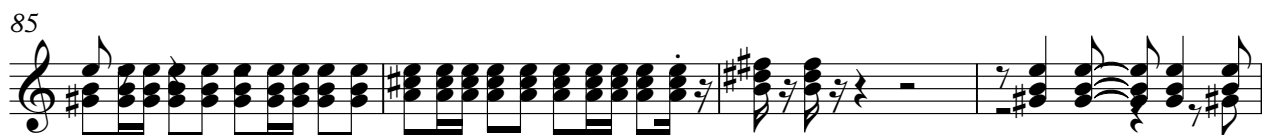
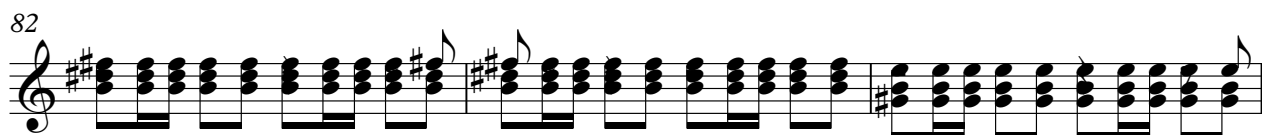
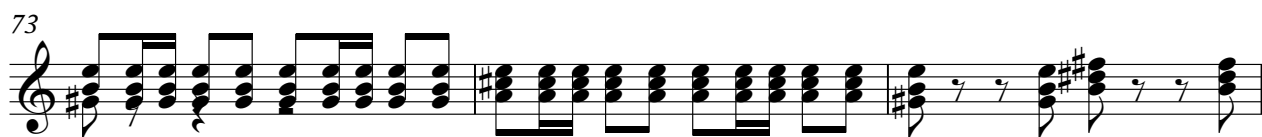

Jazz Guitar Gino e Geno - Eu Vou Beber Veneno 2

♩ = 113,049919

5

8

11

14

17

20

23

26

29

Copyright © 2004 by
Copyright © 2004 by

V.S.

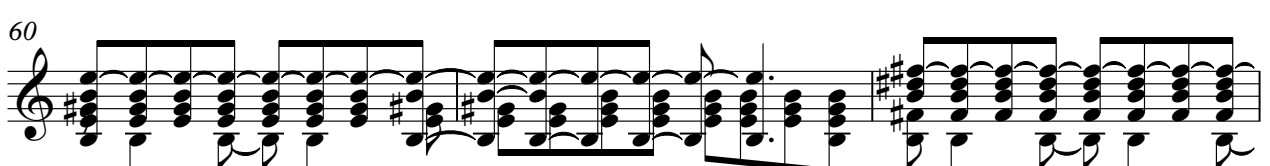
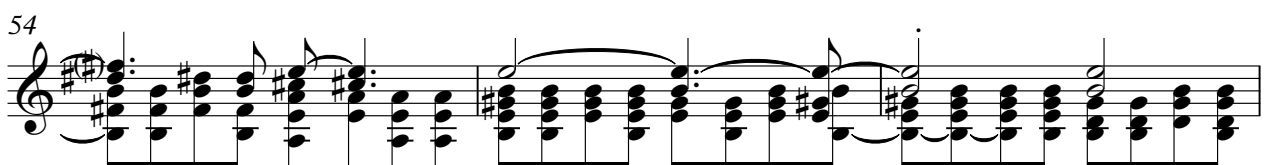
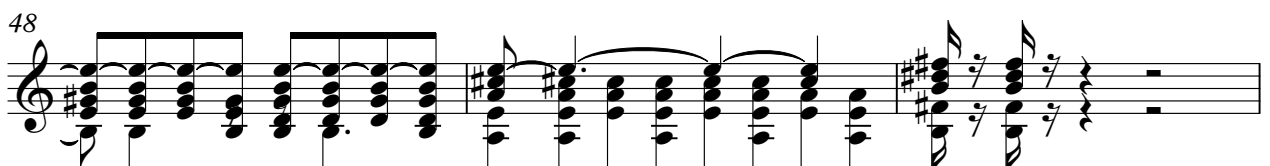
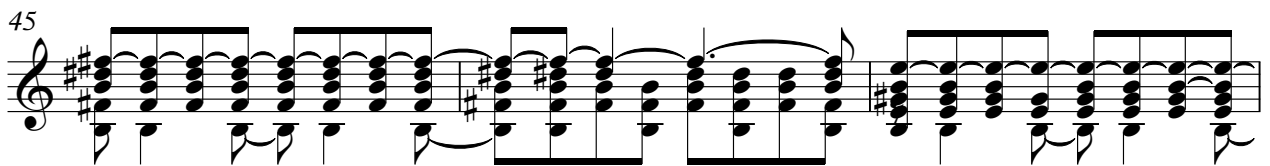
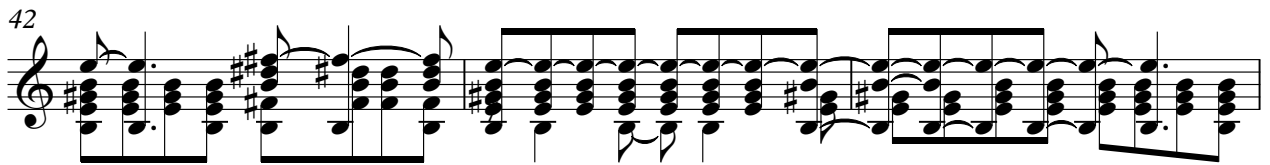

63

66

70

73

77

80

83

86

90

93

V.S.

97

100

103

106

Gino e Geno - Eu Vou Beber Veneno 2
Electric Guitar

♩ = 113,049919

5

8

11

14

17

20

23

26

29

Copyright © 2004 by
Copyright © 2004 by

V.S.

32

36

39

42

45

48

52

55

58

61

64

68

71

74

77

80

83

86

90

93

V.S.

96

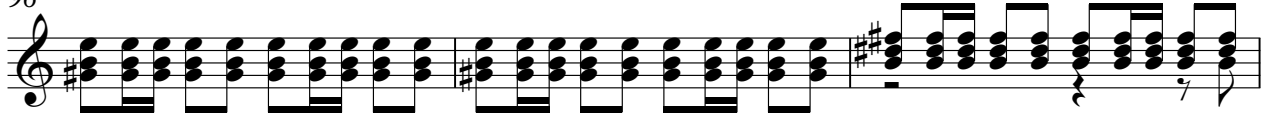

99

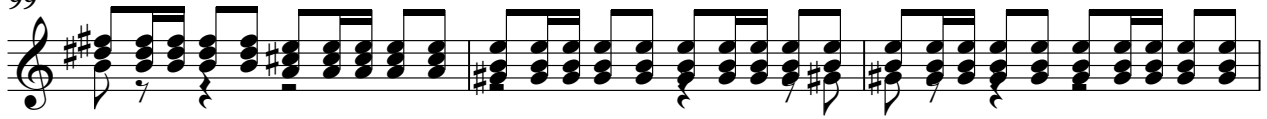

102

105

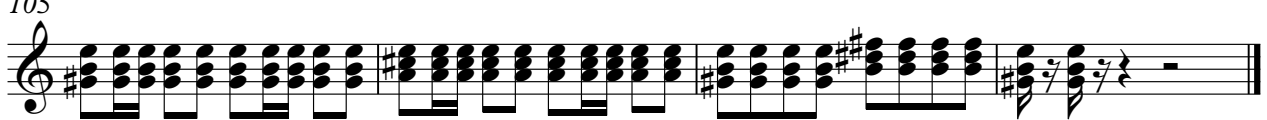

Gino e Geno - Eu Vou Beber Veneno 2
Electric Bass

♩ = 113,049919

Copyright © 2004 by
Copyright © 2004 by

V.S.

42

46

50

54

58

62

66

70

74

78

82

86

90

94

98

102

105

Gino e Geno - Eu Vou Beber Veneno 2
Bandoneon

♩ = 113,049919

4

6

8

11

14

V.S.

Copyright © 2004 by
Copyright © 2004 by

17

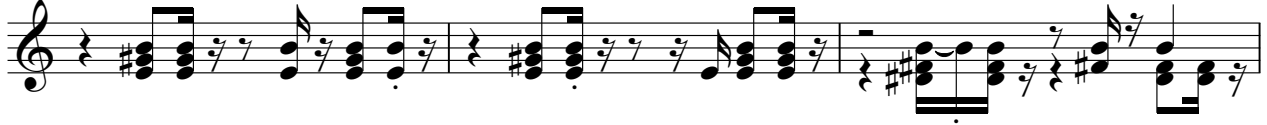

20

23

26

30

34

37

40

43

47

51

54

57

V.S.

60

64

68

71

74

77

79

83

86

89

92

95

98

V.S.

101

104

106

107

Gino e Geno - Eu Vou Beber Veneno 2
Bandoneon

♩ = 113,049919

Copyright © 2004 by
Copyright © 2004 by

V.S.

14

16

18

20

22

24

26

28

30

32

35

37

39

41

43

45

47

49

52

54

56

58

60

62

64

66

69

71

73

75

V.S.

77

79

81

83

85

87

90

92

94

96

98

100

102

104

106
