

Gino e Geno - Macaco Velho Nao Va Embora

0.0"

1.1,00

MACACO VELHO EMBORA - studiovirtual@midi.cjb.net - studiovirtual@terra.com.br - Tel:(0**31)

♩ = 140,000137

Percussion

Kora

studiovirtualmidi.cjb.net

5-string Electric Bass

Bandoneon

♩ = 140,000137

Tape Sampler Keyboard [Strings]

Perc.

Kora

studiovirtual@terra.com.br Tel:70(431)3352

E. Bass

Band.

Tape Smp. Str

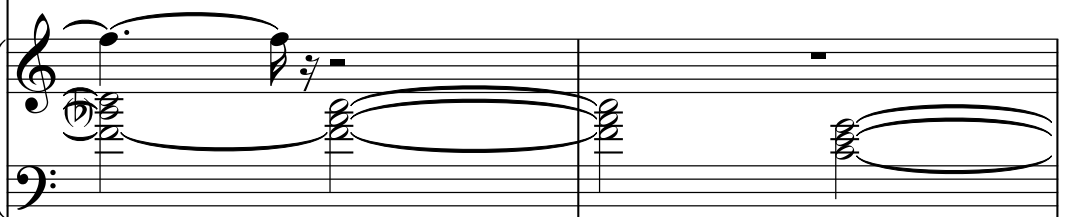

5

7

Perc.

Kora

E. Bass

Band.

Tape Smp. Str

9

Perc.

Kora

E. Bass

Band.

Tape Smp. Str

11

13

15

17

Perc. 

Kora 

E. Bass 

Band. 

Tape Smp. Str 

19

Perc. 

Kora 

E. Bass 

Band. 

Tape Smp. Str 

21

Perc.

Kora

E. Bass

Band.

Tape Smp. Str

23

Perc.

Kora

E. Bass

Band.

Tape Smp. Str

25

Perc. 

Kora 

E. Bass 

Band. 

Tape Smp. Str 

27

Perc. 

Kora 

E. Bass 

Band. 

Tape Smp. Str 

Perc. 

Kora 

E. Bass 

Band. 

Tape Smp. Str 

Perc. 

Kora 

E. Bass 

Band. 

Tape Smp. Str 

33

Perc. 

Kora 

E. Bass 

Band. 

Tape Smp. Str 

35

Perc. 

Kora 

E. Bass 

Band. 

Tape Smp. Str 

37

Perc.

Kora

E. Bass

Band.

Tape Smp. Str

39

Perc. 

Kora 

E. Bass 

Band. 

Tape Smp. Str 

41

Perc. 

Kora 

E. Bass 

Band. 

Tape Smp. Str 

43

Perc.

Kora

E. Bass

Band.

Tape Smp. Str

44

Perc.

Kora

E. Bass

Band.

Tape Smp. Str

46

Perc.

Kora

E. Bass

Band.

Tape Smp. Str

48

Perc.

Kora

E. Bass

Band.

Tape Smp. Str

50

Perc.

Kora

E. Bass

Band.

Tape Smp. Str

52

Perc.

Kora

E. Bass

Band.

Tape Smp. Str

54

56

58

Perc. 

Kora 

E. Bass 

Band. 

Tape Smp. Str 

60

Perc. 

Kora 

E. Bass 

Band. 

Tape Smp. Str 

62

Perc. 

Kora 

E. Bass 

Band. 

Tape Smp. Str 

64

Perc. 

Kora 

E. Bass 

Band. 

Tape Smp. Str 

66

Perc.

Kora

E. Bass

Band.

Band.

Tape Smp. Str

68

Perc.

Kora

E. Bass

Band.

Tape Smp. Str

70

Perc.

Kora

E. Bass

Band.

Tape Smp. Str

72

Perc.

Kora

E. Bass

Band.

Tape Smp. Str

74

Perc.

Kora

E. Bass

Band.

Tape Smp. Str

76

Perc.

Kora

E. Bass

Band.

Tape Smp. Str

78

80

82

Perc. 

Kora 

E. Bass 

Band. 

Tape Smp. Str 

84

Perc. 

Kora 

E. Bass 

Band. 

Tape Smp. Str 

86

Perc. 

Kora 

E. Bass 

Band. 

Tape Smp. Str 

88

Perc. 

Kora 

E. Bass 

Band. 

Tape Smp. Str 

90

91

92

93

94

Perc.

Kora

E. Bass

Band.

Tape Smp. Str

96

Perc.

Kora

E. Bass

Band.

Tape Smp. Str

97

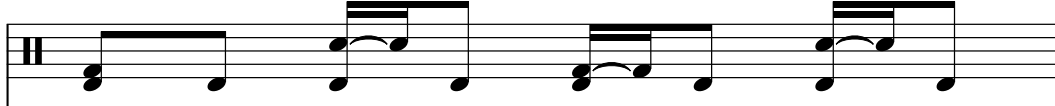
Perc. 

Kora 

E. Bass 

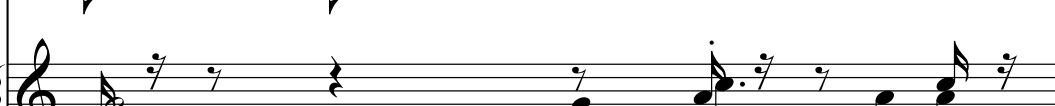
Band. 

Tape Smp. Str 

98

Perc. 

Kora 

E. Bass 

Band. 

Tape Smp. Str 

100

Perc. Kora E. Bass Band. Tape Smp. Str

102

Perc. Kora E. Bass Band. Tape Smp. Str

104

Perc. 

Kora 

E. Bass 

Band. 

Tape Smp. Str 

106

Perc. 

Kora 

E. Bass 

Band. 

Tape Smp. Str 

108

Perc. Kora E. Bass Band. Tape Smp. Str

110

Perc. Kora E. Bass Band. Tape Smp. Str

112

114

116

Perc. Kora E. Bass Band. Tape Smp. Str

118

Perc. Kora E. Bass Band. Tape Smp. Str

120

Perc. 

Kora 

E. Bass 

Band. 

Tape Smp. Str 

122

Perc. 

Band. 

Band. 

124

Perc.

Kora

E. Bass

Band.

Band.

126

Perc.

Kora

E. Bass

Band.

Band.

127

129

130

Perc.

Kora

E. Bass

Band.

Band.

131

Perc.

Kora

E. Bass

Band.

Band.

133

135

137

139

Perc. Kora E. Bass Band.

141

Perc. Kora E. Bass Band.

143

Perc. Kora E. Bass Band.

145

Perc. Kora E. Bass Band.

147

Perc. Kora E. Bass Band.

149

Perc. Kora E. Bass Band.

151

Perc. Kora E. Bass Band.

153

Perc. Kora E. Bass Band.

155

Perc. Kora E. Bass Band.

157

Perc. 

Kora 

E. Bass 

Band. 

159

Perc. 

Kora 

E. Bass 

Band. 

161

Perc. 

Kora 

E. Bass 

Band. 

163

165

167

169

171

173

175

Perc. 

Kora 

E. Bass 

Band. 

177

Perc. 

Kora 

E. Bass 

Band. 

179

Perc. 

Kora 

E. Bass 

Band. 

181

Perc. Kora E. Bass Band.

183

Perc. Kora E. Bass Band.

185

Perc. Kora E. Bass Band.

187

189

191

193

Perc. Kora E. Bass Band.

195

Perc. Kora E. Bass Band.

197

199

201

203

Perc. Kora E. Bass Band.

205

Perc. Kora E. Bass Band.

207

Perc. Kora E. Bass Band.

209

Perc. 

Kora 

E. Bass 

Band. 

studiovirtualmidi.cjb.net

210

Perc. 

Kora 

E. Bass 

Band. 

studiovirtual@terra.com.br Tel:(0**31)3352

211

Perc.

Kora

E. Bass

Band.

Band.

Band.

7444

213

Perc.

Kora

E. Bass

Band.

Band.

215

217

Gino e Geno - Macaco Velho Nao Va Embora

Percussion

♩ = 140,000137

5

9

13

17

21

25

29

33

37

V.S.

40

43

46

49

53

57

61

65

69

73

77

81

85

89

92

95

98

101

104

107

V.S.

110

113

116

119

123

126

129

132

136

140

144

148

152

156

160

164

168

172

176

180

V.S.

184

188

192

196

200

204

208

212

216

218

Gino e Geno - Macaco Velho Nao Va Embora

Kora

$\text{♩} = 140,000137$

studiovirtualmusic@terra.com.br Fel704431)3352

5

8

11

14

17

20

23

26

29

V.S.

63

66

69

72

75

78

81

84

87

studiovirtualmusic@terra.com.br

Tel: (41) 3352

90

Kora

93

96

99

102

105

108

111

114

117

120

125

128

131

134

137

140

143

146

149

152

185

188

191

194

197

200

203

206

209

studiovirtualmidi.cjb.netstudiovirtual@terra.com.br Tel:(0**31)3352

211

214

217

219

49

55

60

66

72

78

83

86

89

93

96

100

106

112

117

124

130

136

142

148

V.S.

154

160

166

172

178

184

190

196

202

208

214

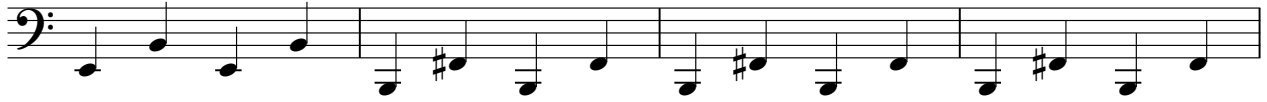

218

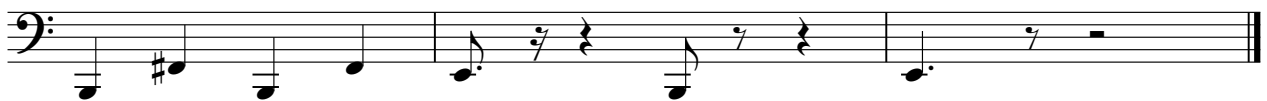

Bandoneon

Gino e Geno - Macaco Velho Nao Va Embora

♩ = 140,000137

Bandoneon

Gino e Geno - Macaco Velho Nao Va Embora

♩ = 140,000137

10

14

17

21

24

27

V.S.

30

33

36

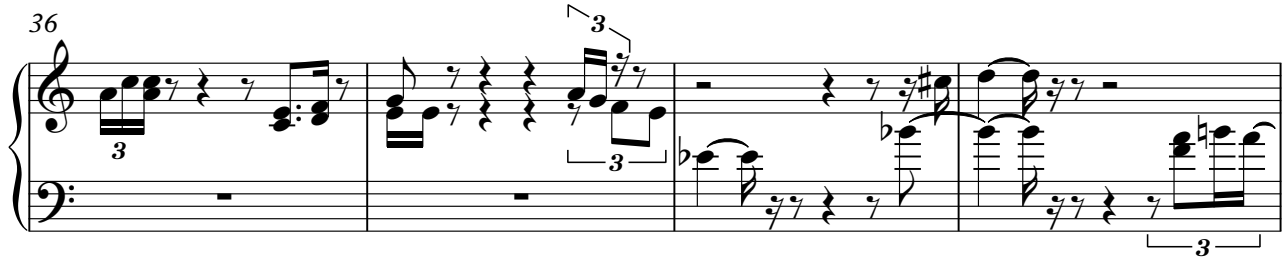

40

43

45

48

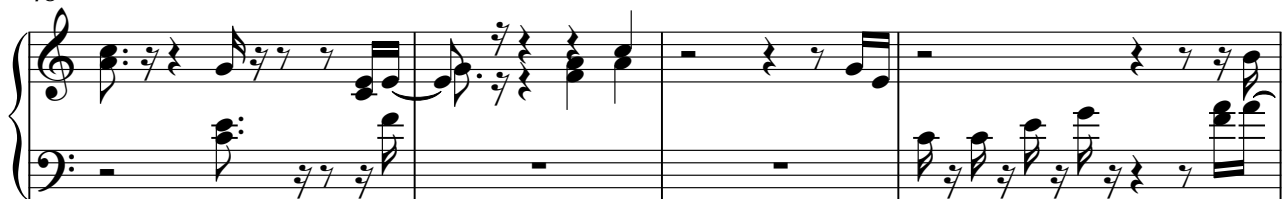

52

55

66

69

72

75

78

82

V.S.

85

88

91

94

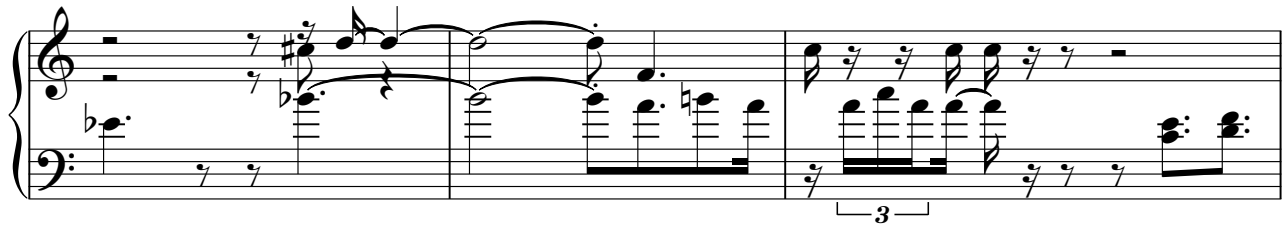

97

100

103

107

111

Bandoneon

Gino e Geno - Macaco Velho Nao Va Embora

♩ = 140,000137

122

125

129

31

163

167

171

39

213

217

219

Bandoneon

Gino e Geno - Macaco Velho Nao Va Embora

♩ = 140,000137

122

125

129

31

163

167

170

39

212

216

219

Bandoneon

Gino e Geno - Macaco Velho Nao Va Embora

♩ = 140,000137

132

136

140

146

150

154

159

163

9

176

180

185

189

193

197

202

207

210

Gino e Geno - Macaco Velho Nao Va Embora
Tape Sampler Keyboard [Strings]

♩ = 140,000137

7

13

19

25

29

32

V.S.

36

42

48

55

61

67

74

81

85

88

92

99

106

113

119

