

Gino e Geno - Menina das Pernas Grossas

0.1"
1.1,27
Sound Star Studio - Tel - (0xx22) - 98197242 - E-mail - soundstarstudio@ieg.com.br - Midi Sequenciada

♩ = 100,000000

6

8

10

12

4

14

Perc. J. Gtr. Ban. Kora E. Bass FM

16

Perc. J. Gtr. Ban. Kora E. Bass FM

18

Perc.

J. Gtr.

Ban.

Kora

E. Bass

FM

20

Perc.

J. Gtr.

Ban.

Kora

E. Bass

FM

22

Perc. J. Gtr. Ban. Kora E. Bass FM

24

Perc. J. Gtr. Ban. Kora E. Bass FM

26 7

Perc. J. Gtr. Ban. Kora E. Bass FM

28

Perc. J. Gtr. Ban. Kora E. Bass FM

30

Perc. J. Gtr. Ban. Kora E. Bass FM

32

Perc. J. Gtr. Ban. Kora E. Bass FM

34

36

38

40

42

44

46

48

Perc.

J. Gtr.

Ban.

Kora

E. Bass

FM

50

Perc.

J. Gtr.

Ban.

Kora

E. Bass

FM

52

Perc. J. Gtr. Ban. Kora E. Bass FM

54

Perc. J. Gtr. Ban. Kora E. Bass FM

56

Perc. J. Gtr. Ban. Kora E. Bass FM

58

Perc. J. Gtr. Ban. Kora E. Bass FM

60

Perc. J. Gtr. Ban. Kora E. Bass FM

62

Perc. J. Gtr. Ban. Kora E. Bass FM

64 17

Perc. J. Gtr. Ban. Kora E. Bass FM

66

Perc. J. Gtr. Ban. Kora E. Bass FM

18

68

Perc.

J. Gtr.

Ban.

Kora

E. Bass

FM

70

Perc.

J. Gtr.

Ban.

Kora

E. Bass

FM

72

Perc.

J. Gtr.

Ban.

Kora

E. Bass

FM

74

Perc.

J. Gtr.

Ban.

Kora

E. Bass

FM

76

Perc. J. Gtr. J. Gtr. J. Gtr. Ban. Kora E. Bass FM

78

Perc. J. Gtr. J. Gtr. E. Bass

80

Perc. J. Gtr. J. Gtr. E. Bass

Percussion

Gino e Geno - Menina das Pernas Grossas

♩ = 100,000000 ♩ = 104,999924

3

6

8

10

12

14

16

18

20

22

2

Percussion

24

26

28

30

32

34

36

38

42

44

46

48

50

52

54

56

58

60

62

64

V.S.

Percussion

66

68

70

72

74

76

78

79

♩ = 100,000000

♩ = 104,999924

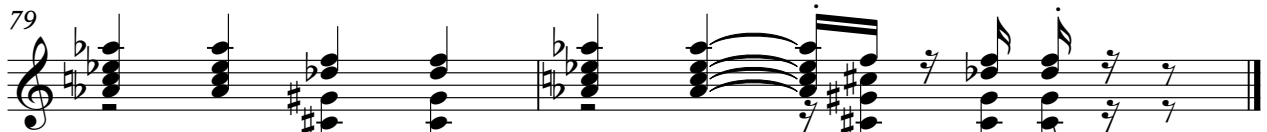
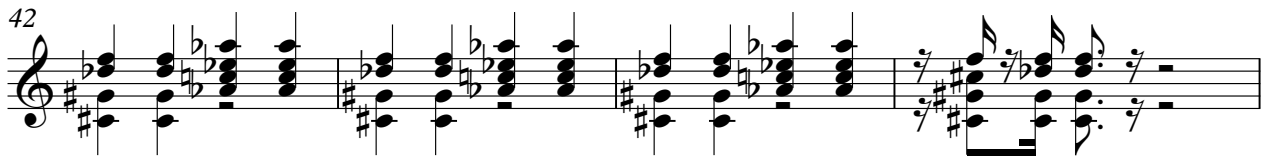

♩ = 100,000000

4 ♩ = 104,999924

35

40

39

♩ = 100,000000

⁴♩ = 104,999924

35

⁴¹

39

♩ = 100,000000 ♩ = 104,999924

6

41

44

77

79

Gino e Geno - Menina das Pernas Grossas

♩ = 100,000000 ♩ = 104,999924

3 4

10

14

17

21

25

29

33

37 5

45

50

54

59

63

66

68

71

75

Banjo

Gino e Geno - Menina das Pernas Grossas

♩ = 100,000000

Sound Star Studio - Tel - (0xx22) - 98197242 - E-mail - soundstarstudio@ieg.com.br - Midi Sequenciada e

Popular - 20 Reais

Inedita - 35 Reais

♩ = 104,999924

2

Banjo

28

30

32

34

36

38

42

44

47

49

51 Banjo 3

53

55

57

59

61

63

65

67

69

V.S.

4

Banjo

71

73

75

Gino e Geno - Menina das Pernas Grossas

Kora

$\text{♩} = 100,000000$ $\text{♩} = 104,999924$

3 4

10

13

16

19

22

25

28

31

34

Kora

37

40

47

50

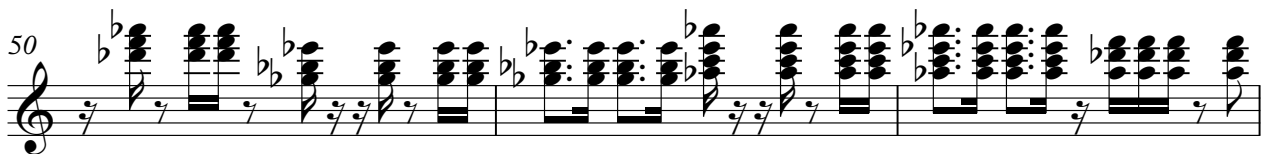

53

56

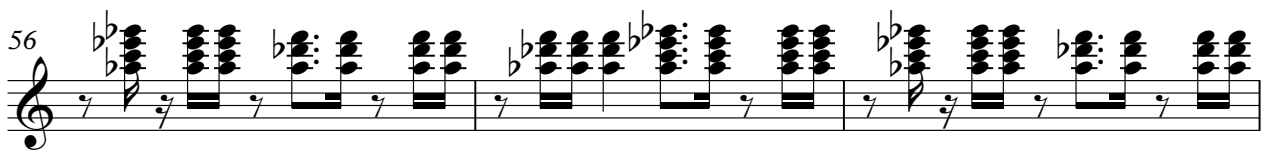

59

62

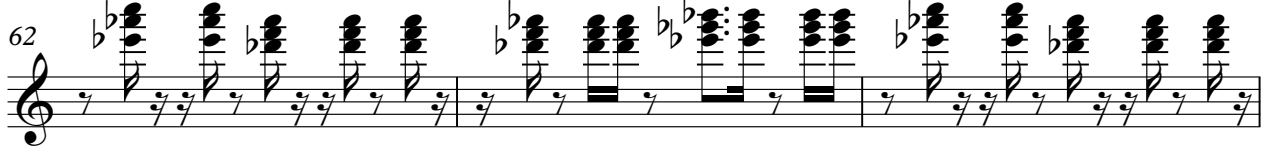

65

68

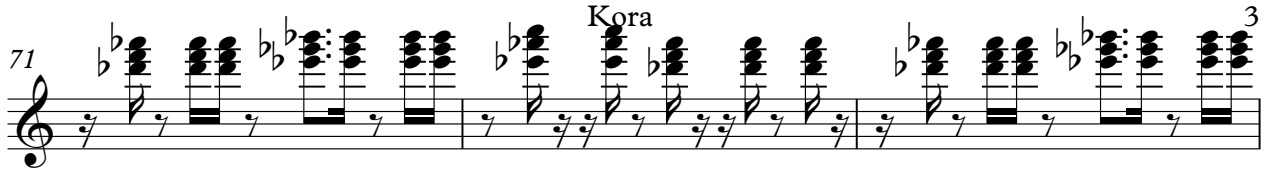

71  **Kora** ³

74 

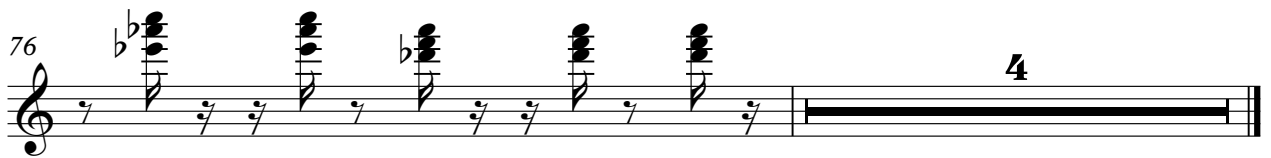
76  **4**

Gino e Geno - Menina das Pernas Grossas
5-string Electric Bass

♩ = 100,000000 ♩ = 104,999924

3

8

11

14

17

19

21

23

26

29

32

35

38

43

47

50

52

55

57

59

62

65

68

71

74

77

♩ = 100,000000 ♩ = 104,999924

3 4

13

20

27

34 5

45

52

58

64

70

2

FM Synth

74

Gino e Geno - Menina das Pernas Grossas

[No instrument (barlines shown)]

