

Gino e Geno - O Gato Comeu

0.0"
1.1,20
0** 34 3269 2325

♩ = 166,049973

4

Perc.

J. Gtr.

E. Gtr.

E. Bass

Band.

Band.

Band.

8

Perc.

J. Gtr.

E. Gtr.

E. Bass

Band.

Band.

Band.

11

Perc.

J. Gtr.

E. Gtr.

E. Bass

Band.

14

Perc.

J. Gtr.

E. Gtr.

E. Bass

Band.

17

Perc.

J. Gtr.

E. Gtr.

E. Bass

Band.

3

3

20

Perc.

J. Gtr.

E. Gtr.

E. Bass

Band.

23

Perc. J. Gtr. E. Gtr. E. Bass Band.

26

Perc. J. Gtr. E. Gtr. E. Bass Band.

29

Perc.

J. Gtr.

E. Gtr.

E. Bass

Band.

32

Perc.

J. Gtr.

E. Gtr.

E. Bass

Band.

35

Perc.

J. Gtr.

E. Gtr.

E. Bass

Band.

38

Perc.

J. Gtr.

E. Gtr.

E. Bass

Band.

41

Perc.

J. Gtr.

E. Gtr.

E. Bass

Band.

3

44

Perc.

J. Gtr.

E. Gtr.

E. Bass

Band.

3

47

Perc.

J. Gtr.

E. Gtr.

E. Bass

Band.

50

Perc.

J. Gtr.

E. Gtr.

E. Bass

Band.

53

Perc. J. Gtr. E. Gtr. E. Bass Band.

56

Perc. J. Gtr. E. Gtr. E. Bass Band. Band. Band.

59

Perc.

J. Gtr.

E. Gtr.

E. Bass

Band.

Band.

Band.

62

Perc.

J. Gtr.

E. Gtr.

E. Bass

Band.

Band.

Band.

66

Perc.

J. Gtr.

E. Gtr.

E. Bass

Band.

69

Perc.

J. Gtr.

E. Gtr.

E. Bass

Band.

72

Perc.

J. Gtr.

E. Gtr.

E. Bass

Band.

75

Perc.

J. Gtr.

E. Gtr.

E. Bass

Band.

3

78

Perc.

J. Gtr.

E. Gtr.

E. Bass

Band.

81

84

87

Perc.

J. Gtr.

E. Gtr.

E. Bass

Band.

90

Perc.

J. Gtr.

E. Gtr.

E. Bass

Band.

93

Perc.

J. Gtr.

E. Gtr.

E. Bass

Band.

96

Perc.

J. Gtr.

E. Gtr.

E. Bass

Band.

3

99

Perc.

J. Gtr.

E. Gtr.

E. Bass

Band.

3

102

Perc.

J. Gtr.

E. Gtr.

E. Bass

Band.

105

108

111

Perc.

J. Gtr.

E. Gtr.

E. Bass

Band.

114

Perc.

J. Gtr.

E. Gtr.

E. Bass

Band.

117

Perc.

J. Gtr.

E. Gtr.

E. Bass

Band.

120

Perc.

J. Gtr.

E. Gtr.

E. Bass

Band.

123

Perc.

J. Gtr.

E. Gtr.

E. Bass

Band.

3

126

Perc.

J. Gtr.

E. Gtr.

E. Bass

Band.

129

131

Gino e Geno - O Gato Comeu

Percussion

♩ = 166,049973

V.S.

41

45

49

53

57

61

65

69

73

77

81

85

89

93

97

101

105

109

113

117

Percussion

121

125

129

131

♩ = 166,049973

7

12

17

22

28

34

40

46

51

113

119

124

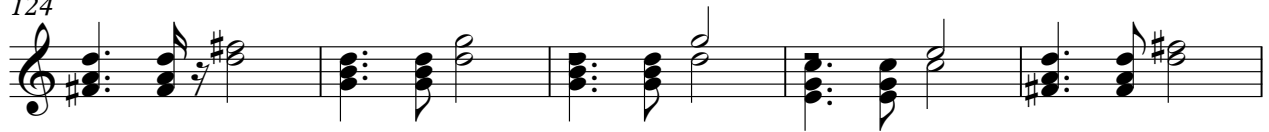

129

Electric Guitar

Gino e Geno - O Gato Comeu

♩ = 166,049973

5

9

13

17

21

25

29

33

37

V.S.

81

85

89

93

97

101

105

109

113

117

5-string Electric Bass

Gino e Geno - O Gato Comeu

♩ = 166,049973

V.S.

103

108

114

119

124

129

Bandoneon

Gino e Geno - O Gato Comeu

♩ = 166,049973

5

9

47

3

59

63

63

129

Gino e Geno - O Gato Comeu

Bandoneon

♩ = 166,049973

V.S.

22

25

28

30

33

36

39

42

45

48

51

54

V.S.

57

61

66

69

72

75

78

81

84

86

89

92

V.S.

95

98

101

104

107

110

131

Bandoneon

Gino e Geno - O Gato Comeu

♩ = 166,049973

