

Gino e Geno - O Gaviao

0.0"
1.1,00
www.studiovirtualmidi.cjb.net - studiovirtual@ig.com.br - Tel:(31)3352-7444

♩ = 100,000000

www.studiovirtualmidi.cjb.net

Percussion

Jazz Guitar

studiovirtual@ig.com.br Tel:(31)3352444

5

Perc.

J. Gtr.

Kora

E. Bass

Band.

Band.

8

11

14

17

20

23

26

29

32

Perc.

J. Gtr.

Kora

E. Bass

Band.

Band.

36

Perc.

J. Gtr.

Kora

E. Bass

Band.

Band.

39

42

45

Perc.

J. Gtr.

Kora

E. Bass

Band.

48

Perc.

J. Gtr.

Kora

E. Bass

Band.

52

55

58

61

64

67

70

73

76

79

83

86

89

92

95

Perc.

J. Gtr.

Kora

E. Bass

Band.

Band.

98

Perc.

J. Gtr.

Kora

E. Bass

Band.

Band.

101

104

107

110

114

117

120

123

126

129

132

Perc. 

J. Gtr. 

Kora 

E. Bass 

Band. 

Band. 

135

Perc. 

J. Gtr. 

J. Gtr. 

J. Gtr. 

Kora 

E. Bass 

Band. 

Band. 

138

144

Perc. 

J. Gtr. 

Kora 

E. Bass 

Band. 

147

Perc. 

J. Gtr. 

Kora 

E. Bass 

Band. 

150

153

156

Perc.

J. Gtr.

Kora

E. Bass

Band.

Band.

160

Perc.

J. Gtr.

Kora

E. Bass

Band.

Band.

163

166

169

172

175

178

181

184

187

Gino e Geno - O Gaviao

Percussion

♩ = 100,000000

www.studiovirtualmidi.cjb.net

II 2/4

studiovirtual@ig.com.br

Tel:(31)37544

6

10

14

18

22

26

30

34

38

V.S.

Percussion

42

46

50

54

58

62

66

70

74

78

82

86

90

94

98

102

106

110

114

118

122

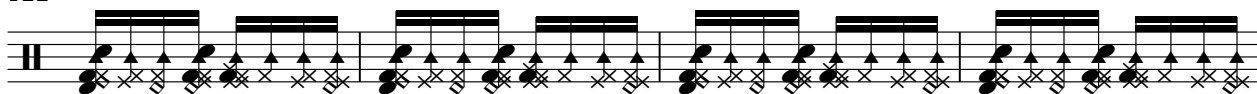

126

130

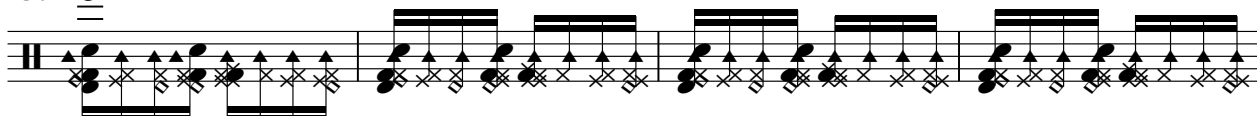

134

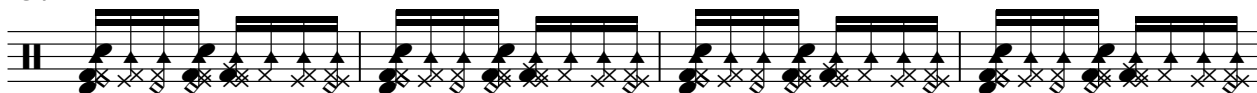

138

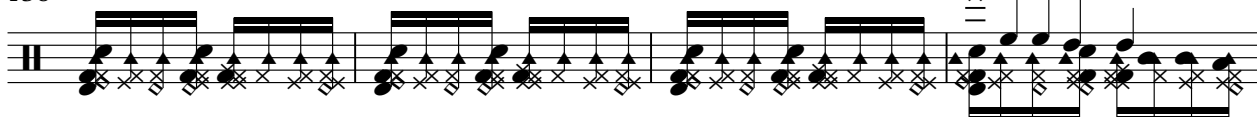

142

146

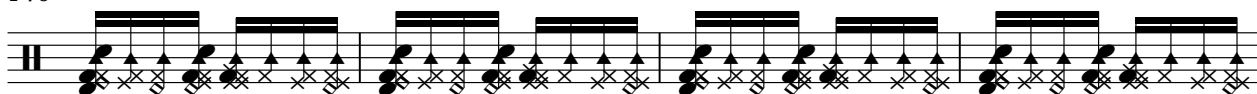

150

154

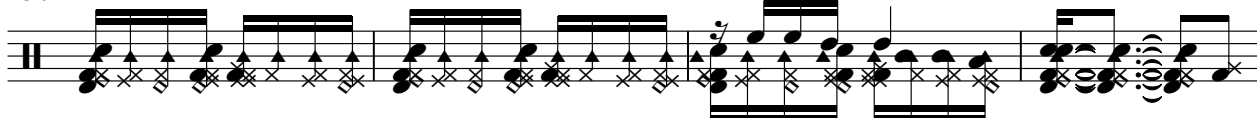

158

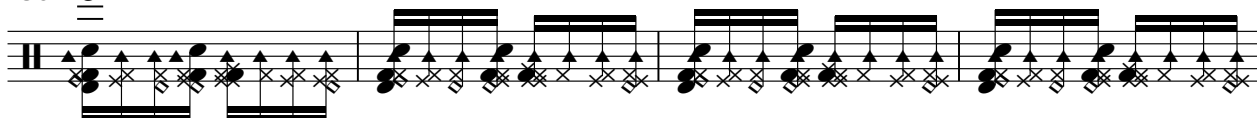

162

166

170

174

178

182

186

188

♩ = 100,000000

3

8

14

20

26

32

38

44

50

56

Jazz Guitar

62

67

73

79

85

91

97

102

108

114

120

126

131

137

143

149

155

161

167

173

4

Jazz Guitar

179

185

♩ = 100,000000

11

3

16

119

3

138

50

3

♩ = 100,000000

11

3

16

119

3

138

50

3

♩ = 100,000000

5

10

18

24

30

36

42

48

55

61

V.S.

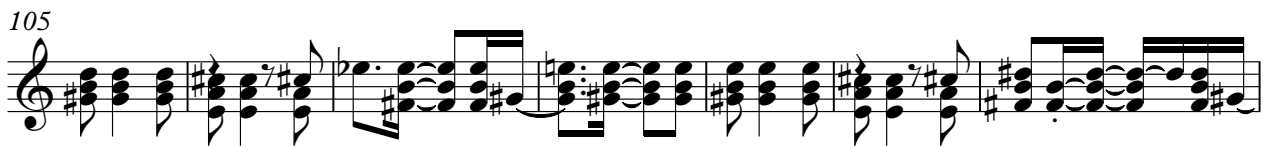

131

136

144

150

156

163

169

175

181

186

Gino e Geno - O Gaviao

Electric Bass

♩ = 100,000000

5

12

20

28

37

45

53

61

69

77

V.S.

85

165

173

181

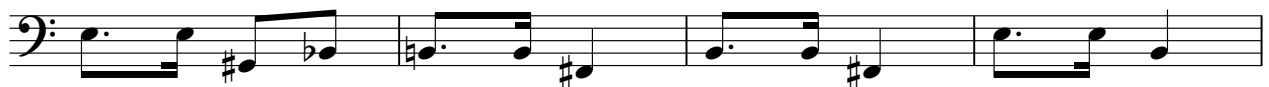

185

Bandoneon

Gino e Geno - O Gaviao

♩ = 100,000000

4

9

16

27

33

58

65

90

Gino e Geno - O Gaviao

Bandoneon

♩ = 100,000000

5

5

9

13

17

21

25

V.S.

29

33

37

41

45

50

54

58

62

66

70

74

78

83

87

91

95

99

103

107

111

116

120

124

128

132

136

140

144

148

152

180

184

187
