

Gino e Geno - Pinga na Garganta

♩ = 110,999908

Percussion

Sequenciado Gil (0179717 7494)

Jazz Guitar

Electric Guitar

5-string Electric Bass

Bandoneon

Bandoneon

♩ = 110,999908

4

Perc.

J. Gtr.

E. Gtr.

E. Bass

Band.

Band.

6

8

Perc.

J. Gtr.

E. Gtr.

E. Bass

Band.

Band.

10

Perc.

J. Gtr.

E. Gtr.

E. Bass

Band.

Band.

12

14

16

Perc.

J. Gtr.

E. Gtr.

E. Bass

Band.

18

Perc.

J. Gtr.

E. Gtr.

E. Bass

Band.

20

22

24

Perc.

J. Gtr.

E. Gtr.

E. Bass

Band.

26

Perc.

J. Gtr.

E. Gtr.

E. Bass

Band.

29

Perc.

J. Gtr.

E. Gtr.

E. Bass

Band.

31

Perc.

J. Gtr.

E. Gtr.

E. Bass

Band.

33

Perc.

J. Gtr.

E. Gtr.

E. Bass

Band.

35

Perc.

J. Gtr.

E. Gtr.

E. Bass

Band.

37

Perc.

J. Gtr.

E. Gtr.

E. Bass

Band.

39

Perc.

J. Gtr.

E. Gtr.

E. Bass

Band.

41

Perc.

J. Gtr.

E. Gtr.

E. Bass

Band.

43

Perc.

J. Gtr.

E. Gtr.

E. Bass

Band.

46

Perc.

J. Gtr.

E. Gtr.

E. Bass

Band.

48

Perc.

J. Gtr.

E. Gtr.

E. Bass

Band.

50

Perc.

J. Gtr.

E. Gtr.

E. Bass

Band.

52

Perc.

J. Gtr.

E. Gtr.

E. Bass

Band.

54

Perc.

J. Gtr.

E. Gtr.

E. Bass

Band.

56

Perc.

J. Gtr.

E. Gtr.

E. Bass

Band.

58

Perc.

J. Gtr.

E. Gtr.

E. Bass

Band.

60

Perc.

J. Gtr.

E. Gtr.

E. Bass

Band.

63

65

67

Perc.

J. Gtr.

E. Gtr.

E. Bass

Band.

69

Perc.

J. Gtr.

E. Gtr.

E. Bass

Band.

Band.

71

73

75

77

79

Perc.

J. Gtr.

E. Gtr.

E. Bass

Band.

82

Perc.

J. Gtr.

E. Gtr.

E. Bass

Band.

84

86

88

Perc.

J. Gtr.

E. Gtr.

E. Bass

Band.

90

Perc.

J. Gtr.

E. Bass

Band.

92

Perc.

J. Gtr.

E. Bass

Band.

Band.

94

Perc.

J. Gtr.

E. Gtr.

E. Bass

Band.

96

Perc.

J. Gtr.

E. Gtr.

E. Bass

Band.

Band.

Band.

98

Perc.

J. Gtr.

E. Bass

Band.

Band.

Gino e Geno - Pinga na Garganta

Percussion

$\text{♩} = 110,999908$

Sequenciado Gil(0179717 7494

5

7

9

12

14

16

18

20

22

V.S.

Percussion

24

27

30

32

34

36

38

40

42

45

47

49

51

53

55

57

59

62

64

66

V.S.

90

92

94

96

98

♩ = 110,999908

7

12

16

20

24

28

32

36

40

44

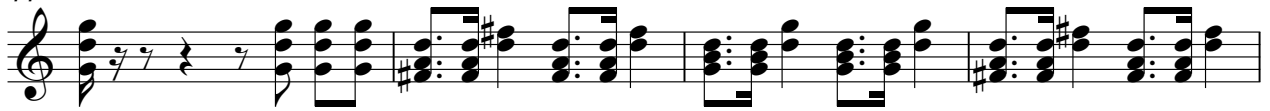

48

52

56

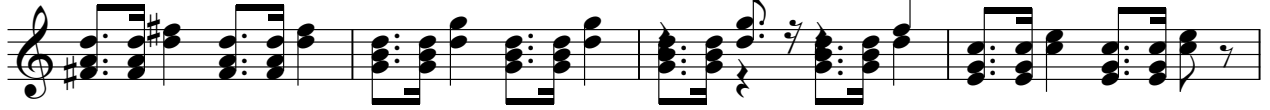

60

64

68

72

76

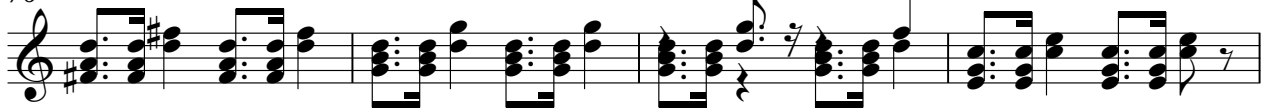

80

84

88

92

96

Gino e Geno - Pinga na Garganta

Electric Guitar

♩ = 110,999908

5

8

11

14

17

20

23

26

30

V.S.

65

68

71

74

77

80

84

87

94

5-string Electric Bass

Gino e Geno - Pinga na Garganta

♩ = 110,999908

V.S.

42

46

50

54

58

62

66

70

75

79

83

87

91

95

98

Gino e Geno - Pinga na Garganta

Bandoneon

♩ = 110,999908

5

8

11

13

15

V.S.

17

20

22

25

28

30

32

34

37

39

42

45

V.S.

47

49

51

54

56

59

62

64

66

68

70

72

V.S.

75

77

80

83

85

88

91

94

96

98

Bandoneon

Gino e Geno - Pinga na Garganta

♩ = 110,999908

5

8

11

58

71

74

19

3

97

Bandoneon

Gino e Geno - Pinga na Garganta

♩ = 110,999908

94

97

2