

Gino e Geno - So To Comendo

♩ = 165,999893

Percussion

Jazz Guitar

5-string Electric Bass

Bandoneon

♩ = 165,999893

Bandoneon

7

14

20

Perc. J. Gtr. E. Bass Band.

27

Perc. J. Gtr. E. Bass Band.

34

Perc. J. Gtr. E. Bass Band. Band.

40

Perc. J. Gtr. E. Bass Band.

47

Perc. J. Gtr. E. Bass Band. Band.

53

Perc. J. Gtr. E. Bass Band. Band.

59

Perc. J. Gtr. E. Bass Band. Band.

65

Perc. J. Gtr. E. Bass Band. Band.

71

Perc. J. Gtr. E. Bass Band. Band.

77

84

91

Perc. J. Gtr. E. Bass Band.

97

Perc. J. Gtr. E. Bass Band. Band.

104

Perc.

J. Gtr.

E. Bass

Band.

Band.

110

Perc.

J. Gtr.

E. Bass

Band.

117

Perc. J. Gtr. E. Bass Band. Band.

123

Perc. J. Gtr. E. Bass Band. Band.

130

Perc. J. Gtr. E. Bass Band. Band.

136

Perc. J. Gtr. E. Bass Band.

143

Perc. J. Gtr. E. Bass Band.

150

Perc. J. Gtr. E. Bass Band.

156

Perc. J. Gtr. E. Bass Band.

163

Perc. J. Gtr. E. Bass Band. Band.

169

Perc. J. Gtr. E. Bass Band. Band.

175

Perc.

J. Gtr.

E. Bass

Band.

Band.

181

Perc.

J. Gtr.

E. Bass

Band.

Band.

187

Perc.

J. Gtr.

E. Bass

Band.

Band.

193

Perc.

J. Gtr.

E. Bass

Band.

Band.

200

Perc.

J. Gtr.

E. Bass

Band.

Band.

207

Perc.

J. Gtr.

E. Bass

Band.

213

Perc.

J. Gtr.

E. Bass

Band.

Band.

220

Perc.

J. Gtr.

E. Bass

Band.

Band.

226

Perc.

J. Gtr.

E. Bass

Band.

233

Perc.

J. Gtr.

E. Bass

Band.

Band.

239

Perc.

J. Gtr.

E. Bass

Band.

Band.

243

Perc.

E. Bass

Band.

Gino e Geno - So To Comendo

Percussion

♩ = 165,999893

2

11

19

27

35

43

50

57

64

71

V.S.

V.S.

78

87

95

103

111

118

127

135

143

151

159

166

173

180

187

194

203

211

219

227

V.S.

4

Percussion

234

240

♩ = 165,999893

3

13

24

35

46

57

68

79

90

101

112

123

134

145

156

167

178

189

200

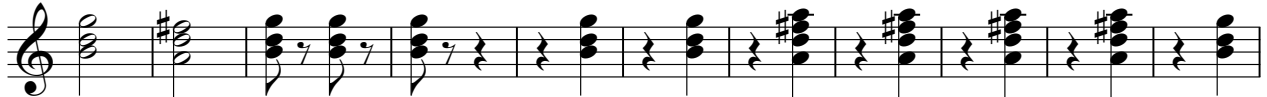

211

222

233

239

6

5-string Electric Bass

Gino e Geno - So To Comendo

♩ = 165,999893

3

13

24

34

44

54

64

74

84

94

V.S.

205

215

225

235

242

Gino e Geno - So To Comendo

Bandoneon

♩ = 165,999893

3

11

18

25

33

41

49

56

V.S.

63

70

77

85

93

101

109

117

125

133

140

148

156

164

171

178

185

192

V.S.

199

207

214

223

230

237

Gino e Geno - So To Comendo

Bandoneon

♩ = 165,999893

78

88

14

13

119

127

136

14

13

167

7

2

7

2

182

2

6

2

6

197

14

14

219

13

13

238

242