

Gino e Geno - Tche Tche Tche Tcha Tcha Tcha

♩ = 140,099838

Percussion

Electric Guitar

Bandoneon

♩ = 140,099838

5

Perc.

E. Gtr.

Band.

8

Perc.

J. Gtr.

J. Gtr.

E. Gtr.

E. Bass

Band.

2

10

13

15

17

20

Perc.

J. Gtr.

J. Gtr.

J. Gtr.

E. Gtr.

E. Bass

Band.

Band.

22

Perc.

J. Gtr.

J. Gtr.

J. Gtr.

E. Gtr.

E. Bass

Band.

Band.

24

Perc.

J. Gtr.

J. Gtr.

J. Gtr.

E. Gtr.

E. Bass

Band.

Band.

26

Perc.

J. Gtr.

J. Gtr.

J. Gtr.

E. Gtr.

E. Bass

Band.

Band.

28

Perc.

J. Gtr.

J. Gtr.

J. Gtr.

E. Gtr.

E. Bass

Band.

Band.

31

Perc.

J. Gtr.

J. Gtr.

J. Gtr.

E. Gtr.

E. Bass

33

Perc.

J. Gtr.

J. Gtr.

J. Gtr.

E. Gtr.

E. Bass

35

Perc.

J. Gtr.

J. Gtr.

J. Gtr.

E. Gtr.

E. Bass

37

Perc.

J. Gtr.

J. Gtr.

J. Gtr.

E. Gtr.

E. Bass

Band.

Band.

39

Perc. J. Gtr. J. Gtr. J. Gtr. E. Gtr. E. Bass Band. Band.

This section of the score covers measures 39 and 40. It features a percussion part with a consistent rhythmic pattern of eighth notes. The electric guitar parts include a lead line with eighth-note patterns and several rhythm tracks with chords and power chords. The electric bass line provides a steady accompaniment with quarter notes. The band parts consist of two staves with chords and rhythmic accompaniment.

41

Perc. J. Gtr. J. Gtr. J. Gtr. E. Gtr. E. Bass Band. Band.

This section of the score covers measures 41 and 42. It continues the musical themes established in the previous section, with similar rhythmic and harmonic structures across all instruments.

43

Perc.

J. Gtr.

J. Gtr.

J. Gtr.

E. Gtr.

E. Bass

Band.

Band.

45

Perc.

J. Gtr.

J. Gtr.

J. Gtr.

E. Gtr.

E. Bass

Band.

Band.

48

Perc.

J. Gtr.

J. Gtr.

J. Gtr.

E. Gtr.

E. Bass

50

Perc.

J. Gtr.

J. Gtr.

J. Gtr.

E. Gtr.

E. Bass

12

52

Perc.

J. Gtr.

J. Gtr.

J. Gtr.

E. Gtr.

E. Bass

Band.

55

Perc.

J. Gtr.

J. Gtr.

E. Gtr.

E. Bass

Band.

58

62

64

Perc.

J. Gtr.

J. Gtr.

J. Gtr.

E. Gtr.

E. Bass

Band.

Band.

66

Perc.

J. Gtr.

J. Gtr.

J. Gtr.

E. Gtr.

E. Bass

Band.

Band.

68

70

72

Perc.

J. Gtr.

J. Gtr.

J. Gtr.

E. Gtr.

E. Bass

Band.

74

Perc.

J. Gtr.

J. Gtr.

E. Gtr.

E. Bass

Band.

76

Perc.

J. Gtr.

J. Gtr.

E. Gtr.

E. Bass

Band.

79

Perc.

J. Gtr.

J. Gtr.

J. Gtr.

E. Gtr.

E. Bass

81

Perc.

J. Gtr.

J. Gtr.

J. Gtr.

E. Gtr.

E. Bass

83

Perc.

J. Gtr.

J. Gtr.

J. Gtr.

E. Gtr.

E. Bass

86

89

20

93

Perc.

J. Gtr.

J. Gtr.

J. Gtr.

E. Gtr.

E. Bass

Band.

Band.

This section of the score covers measures 93 and 94. It features a percussion part with a complex rhythmic pattern of eighth and sixteenth notes. The electric guitar parts include a lead line with eighth-note runs and various chordal textures. The electric bass and band parts provide a solid harmonic and rhythmic foundation.

95

Perc.

J. Gtr.

J. Gtr.

J. Gtr.

E. Gtr.

E. Bass

Band.

Band.

This section of the score covers measures 95 and 96. The percussion continues with its rhythmic pattern. The electric guitar parts show more intricate lead work and chordal changes. The electric bass and band parts maintain the groove established in the previous measures.

97

Perc.

J. Gtr.

J. Gtr.

J. Gtr.

E. Gtr.

E. Bass

Band.

Band.

99

Perc.

J. Gtr.

J. Gtr.

J. Gtr.

E. Gtr.

E. Bass

Band.

Band.

101

104

106

Perc.

J. Gtr.

J. Gtr.

J. Gtr.

E. Gtr.

E. Bass

Band.

Band.

108

Perc.

J. Gtr.

J. Gtr.

J. Gtr.

E. Gtr.

E. Bass

Band.

Band.

110

Perc.

J. Gtr.

J. Gtr.

E. Gtr.

E. Bass

Band.

Gino e Geno - Tche Tche Tche Tcha Tcha Tcha
Percussion

♩ = 140,099838

V.S.

Percussion

38

42

46

50

54

58

62

66

70

74

Percussion

Gino e Geno - Tche Tche Tche Tcha Tcha Tcha
Jazz Guitar

♩ = 140,099838

7

10

14

20

23

26

29

36

39

42

V.S.

91

95

98

101

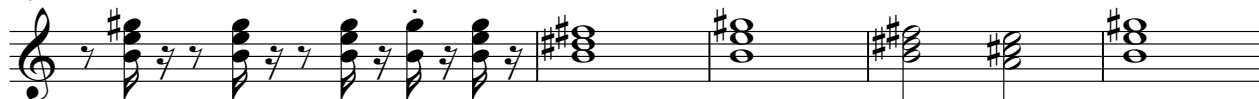

106

109

111

Gino e Geno - Tche Tche Tche Tcha Tcha Tcha
Jazz Guitar

♩ = 140,099838

7

11

15

18

21

25

29

33

36

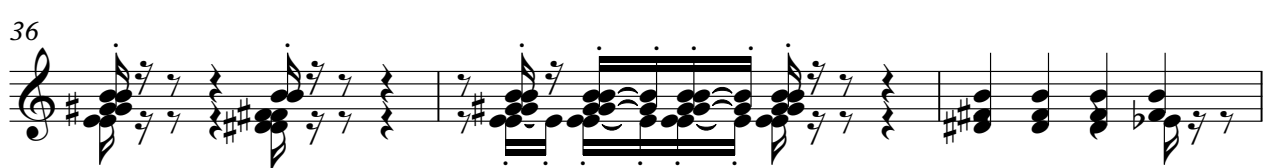

39

V.S.

84

88

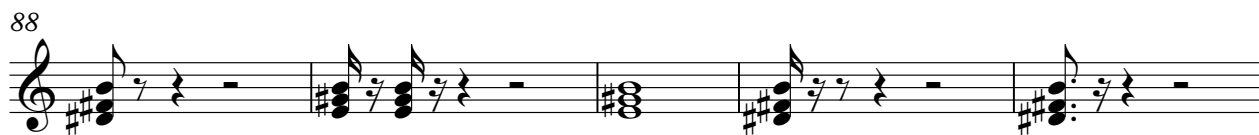

93

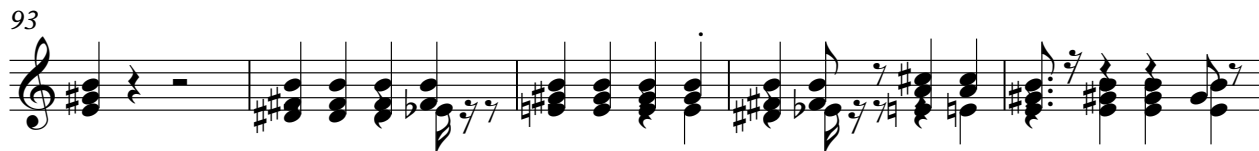

98

103

109

Gino e Geno - Tche Tche Tche Tcha Tcha Tcha
Jazz Guitar

♩ = 140,099838
12

15

18

21

23

25

27

30

32

35

38

40

42

44

47

49

52

94

96

98

100

106

108

Gino e Geno - Tche Tche Tche Tcha Tcha Tcha
Electric Guitar

♩ = 140,099838

2

6

9

12

16

19

22

24

26

28

V.S.

31

34

37

39

41

43

45

48

51

55

60

63

65

67

69

72

75

78

82

85

V.S.

90

94

96

98

100

104

107

109

Gino e Geno - Tche Tche Tche Tcha Tcha Tcha
Electric Bass

♩ = 140,099838

V.S.

56

61

66

71

77

82

87

92

97

103

109

Gino e Geno - Tche Tche Tche Tcha Tcha Tcha
Bandoneon

♩ = 140,099838

6

9

12

8

23

26

28

8

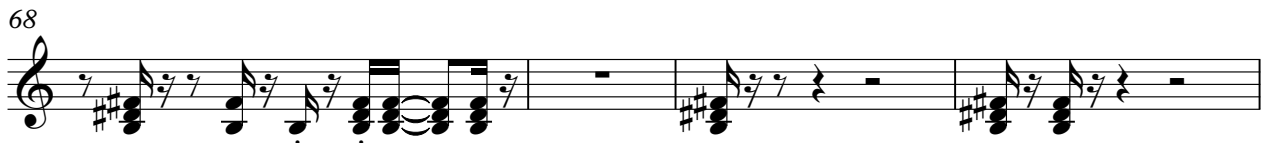

75

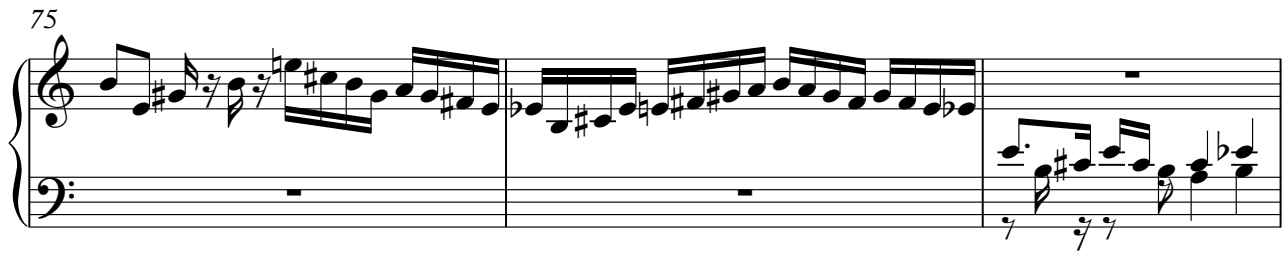

78

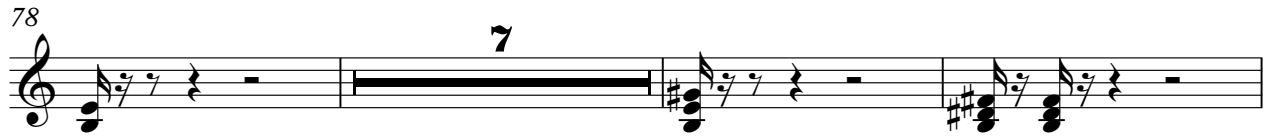

88

92

96

99

102

105

108*110*

Gino e Geno - Tche Tche Tche Tcha Tcha Tcha
Bandoneon

♩ = 140,099838

19

19

22

24

26

28

7

37

40

42

44

47

15

63

65

67

69

24

95

97

99

101

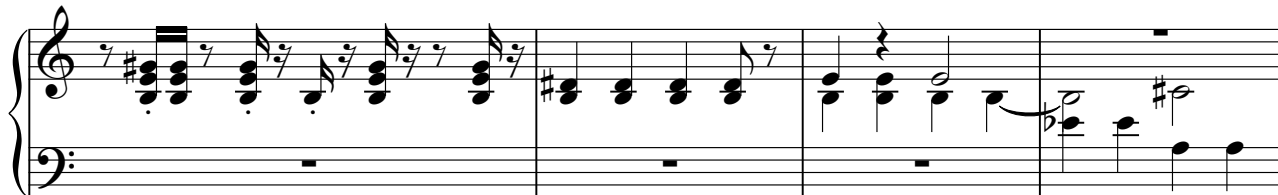

105

108

