

Gino e Geno - Vazei na Braquiara

♩ = 104,996613

The musical score is arranged in a system with the following parts from top to bottom:

- Percussion:** Features a complex rhythmic pattern with various note values and rests.

♩ = 104,996613

5

Perc.

J. Gtr.

Kora

E. Bass

Band.

Band.

Vla.

Solo

9

Perc.

J. Gtr.

Kora

E. Bass

Band.

Band.

Vla.

Solo

14

Perc.

J. Gtr.

Kora

E. Bass

Band.

Band.

Vla.

Solo

18

Perc.

J. Gtr.

Kora

E. Bass

Band.

Band.

Band.

Band.

Vla.

Solo

23

Perc.

J. Gtr.

Kora

E. Bass

Band.

Band.

Vla.

Solo

27

Perc.

J. Gtr.

Kora

E. Bass

Band.

Band.

Vla.

Solo

31

Perc.

J. Gtr.

Kora

E. Bass

Band.

Band.

Vla.

Solo

36

Perc.

J. Gtr.

Kora

E. Bass

Band.

Band.

Vla.

Solo

40

Perc.

J. Gtr.

Kora

E. Bass

Band.

Band.

Vla.

Solo

44

Perc.

J. Gtr.

Kora

E. Bass

Band.

Band.

Vla.

Solo

48

Perc.

J. Gtr.

Kora

E. Bass

Band.

Band.

Vla.

Solo

52

Perc.

J. Gtr.

Kora

E. Bass

Band.

Band.

Vla.

Solo

56

Perc.

J. Gtr.

Kora

E. Bass

Band.

Band.

Vla.

Solo

60

- Perc.**: A drum set part with a complex rhythmic pattern, including snare, hi-hat, and bass drum.
- J. Gtr.**: A guitar part featuring a series of chords and arpeggios.
- Kora**: A Kora part with a melodic line and chords.
- E. Bass**: An electric bass line with a steady eighth-note rhythm.
- Band.**: A piano accompaniment part with a melodic line in the right hand and a bass line in the left hand.
- Band.**: A second piano accompaniment part, mostly silent with some notes in the final measure.
- Vla.**: A Viola part with a sustained chord.
- Solo**: A solo guitar part with a melodic line and chords.

64

Perc. J. Gtr. Kora E. Bass Band. Band. Band. Band. Vla. Solo

68

Perc. J. Gtr. Kora E. Bass Band. Band. Vla. Solo

72

Perc.

J. Gtr.

Kora

E. Bass

Band.

Band.

Vla.

Solo

77

- Perc.**: Percussion part, featuring a complex rhythmic pattern with various note values and rests.
- J. Gtr.**: Jazz Guitar part, showing a series of chords and melodic lines.
- Kora**: Kora part, featuring a melodic line with a distinct rhythmic pattern.
- E. Bass**: Electric Bass part, providing a steady bass line.
- Band.**: Two staves for a band, likely piano and bass, showing harmonic accompaniment.
- Vla.**: Viola part, consisting of sustained chords.
- Solo**: Solo part, featuring a melodic line with sustained notes.

81

Perc. J. Gtr. Kora E. Bass Band. Band. Band. Band. Vla. Solo

86

Perc.

J. Gtr.

Kora

E. Bass

Band.

Band.

Vla.

Solo

90

Perc.

J. Gtr.

Kora

E. Bass

Band.

Band.

Vla.

Solo

94

Perc.

J. Gtr.

Kora

E. Bass

Band.

Band.

Vla.

Solo

99

Perc.

J. Gtr.

Kora

E. Bass

Band.

Band.

Vla.

Solo

103

Perc. J. Gtr. Kora E. Bass Band. Band. Vla. Solo

107

Perc.

J. Gtr.

Kora

E. Bass

Band.

Band.

Vla.

Solo

111

Perc.

J. Gtr.

Kora

E. Bass

Band.

Band.

Vla.

Solo

115

Perc.

J. Gtr.

Kora

E. Bass

Band.

Band.

Vla.

Solo

119

Perc. J. Gtr. Kora E. Bass Band. Band. Vla. Solo

123

Perc. J. Gtr. Kora E. Bass Band. Vla. Solo

127

Perc.

J. Gtr.

Kora

E. Bass

Band.

Band.

Vla.

Solo

131

Perc.

J. Gtr.

Kora

E. Bass

Band.

Band.

Vla.

Solo

135

Perc. J. Gtr. Kora E. Bass Band. Band. Vla. Solo

139

Perc. J. Gtr. Kora E. Bass Band. Vla. Solo

143

Perc.

J. Gtr.

Kora

E. Bass

Band.

Band.

Band.

Band.

Vla.

Solo

147

Perc.

J. Gtr.

Kora

E. Bass

Band.

Band.

Vla.

Solo

151

Perc. J. Gtr. Kora E. Bass Band. Band. Band. Vla. Solo

Gino e Geno - Vazei na Braquiara

Percussion

♩ = 104,996613

2

6

10

14

17

21

25

29

33

37

V.S.

Percussion

74

78

81

85

89

93

97

101

105

109

V.S.

Percussion

113

116

119

122

125

128

131

134

137

140

143

146

149

151

♩ = 104,996613

2

7

12

17

23

28

34

40

45

51

V.S.

57

63

68

73

78

83

88

93

99

104

Gino e Geno - Vazei na Braquiara

Kora

♩ = 104,996613

2

7

12

17

22

27

32

37

42

47

V.S.

52

57

62

67

72

77

83

88

93

98

103

108

113

118

123

128

133

138

143

148

Kora

152

Gino e Geno - Vazei na Braquiara

Electric Bass

♩ = 104,996613

V.S.

128

133

138

143

149

153

Bandoneon

Gino e Geno - Vazei na Braquiara

♩ = 104,996613

7

12

17

47

47

68

74

V.S.

79

63

63

146

151

3

Bandoneon

Gino e Geno - Vazei na Braquiara

♩ = 104,996613

V.S.

78

83

63

63

3

149

152

3

Bandoneon

Gino e Geno - Vazei na Braquiara

♩ = 104,996613

18

22

26

30

35

39

43

V.S.

47

53

57

61

65

85

90

94

99

103

107

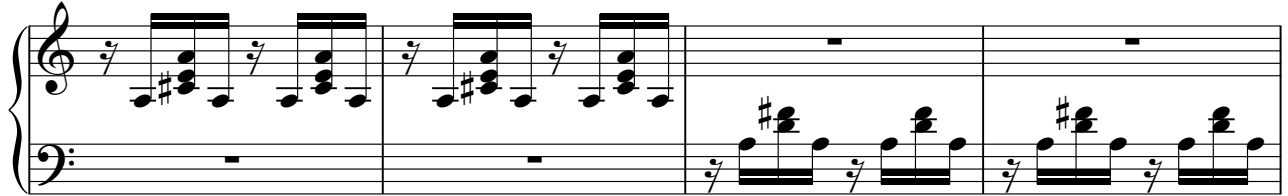

111

117

121

125

128

131

135

139

143

Gino e Geno - Vazei na Braquiara

Bandoneon

♩ = 104,996613

20

27

34

43

49

58

67

91

94

102

110

117

127

134

144

152

Viola

Gino e Geno - Vazei na Braquiara

♩ = 104,996613

2

14

26

38

50

62

2

75

87

Gino e Geno - Vazei na Braquiara

Solo

$\text{♩} = 104,996613$

2

10

19

28

37

46

54

60

67
76
85
94
103
112
120
129
138
146

6
