

♩ = 138,999893

Percussion

Jazz Guitar

Jazz Guitar

Electric Guitar

Electric Bass

Bandoneon

♩ = 138,999893

Bandoneon

5

Perc.

J. Gtr.

J. Gtr.

E. Gtr.

E. Bass

Band.

Band.

8

Perc.

J. Gtr.

J. Gtr.

E. Gtr.

E. Bass

Band.

Band.

10

Perc.

J. Gtr.

J. Gtr.

E. Gtr.

E. Bass

Band.

Band.

12

Perc.

J. Gtr.

J. Gtr.

E. Gtr.

E. Bass

Band.

Band.

14

Perc.

J. Gtr.

J. Gtr.

E. Gtr.

E. Bass

Band.

Band.

16

18

Perc.

J. Gtr.

J. Gtr.

E. Gtr.

E. Bass

Band.

Band.

20

Perc.

J. Gtr.

J. Gtr.

E. Gtr.

E. Bass

Band.

Band.

22

Perc. J. Gtr. J. Gtr. E. Gtr. E. Bass Band. Band.

24

Perc. J. Gtr. J. Gtr. E. Gtr. E. Bass Band. Band.

26

29

31

Perc.

J. Gtr.

J. Gtr.

E. Gtr.

E. Bass

Band.

Band.

33

Perc.

J. Gtr.

J. Gtr.

E. Gtr.

E. Bass

Band.

Band.

35

37

39

Perc.

J. Gtr.

J. Gtr.

E. Gtr.

E. Bass

Band.

Band.

41

Perc.

J. Gtr.

J. Gtr.

E. Gtr.

E. Bass

Band.

Band.

43

Perc. J. Gtr. J. Gtr. E. Gtr. E. Bass Band. Band.

46

Perc. J. Gtr. J. Gtr. E. Gtr. E. Bass Band. Band.

48

Perc.

J. Gtr.

J. Gtr.

E. Gtr.

E. Bass

Band.

Band.

50

Perc.

J. Gtr.

J. Gtr.

E. Gtr.

E. Bass

Band.

Band.

52

54

56

Perc. J. Gtr. J. Gtr. E. Gtr. E. Bass Band. Band.

58

Perc. J. Gtr. J. Gtr. E. Gtr. E. Bass Band. Band.

60 17

Perc. 

J. Gtr. 

J. Gtr. 

E. Gtr. 

E. Bass 

Band. 

Band. 

63

Perc.

J. Gtr.

J. Gtr.

E. Gtr.

E. Bass

Band.

Band.

65

67

69 Perc. J. Gtr. J. Gtr. E. Gtr. E. Bass Band. Band.

71

Perc.

J. Gtr.

J. Gtr.

E. Gtr.

E. Bass

Band.

Band.

73

Perc.

J. Gtr.

J. Gtr.

E. Gtr.

E. Bass

Band.

Band.

75

77

79

81

83

Perc.

J. Gtr.

J. Gtr.

E. Gtr.

E. Bass

Band.

Band.

85

87

89

Perc. J. Gtr. J. Gtr. E. Gtr. E. Bass Band. Band.

91

Perc. J. Gtr. J. Gtr. E. Gtr. E. Bass Band. Band.

93

Perc.

J. Gtr.

J. Gtr.

E. Gtr.

E. Bass

Band.

Band.

96

Perc.

J. Gtr.

J. Gtr.

E. Gtr.

E. Bass

Band.

Band.

98

Perc. J. Gtr. J. Gtr. E. Gtr. E. Bass Band. Band.

100

Perc. J. Gtr. J. Gtr. E. Gtr. E. Bass Band. Band.

102

Perc. J. Gtr. J. Gtr. E. Gtr. E. Bass Band. Band.

104

Perc. J. Gtr. J. Gtr. E. Gtr. E. Bass Band. Band.

106

Perc.

J. Gtr.

J. Gtr.

E. Gtr.

E. Bass

Band.

Band.

108

Perc.

J. Gtr.

J. Gtr.

E. Gtr.

E. Bass

Band.

Band.

110

Perc. J. Gtr. J. Gtr. E. Gtr. E. Bass Band. Band.

113

Perc. J. Gtr. J. Gtr. E. Gtr. E. Bass Band. Band.

115

Perc.

J. Gtr.

J. Gtr.

E. Gtr.

E. Bass

Band.

Band.

117

Perc.

J. Gtr.

J. Gtr.

E. Gtr.

E. Bass

Band.

Band.

119

121

Perc.

J. Gtr.

J. Gtr.

E. Gtr.

E. Bass

Band.

Band.

123

Perc.

J. Gtr.

J. Gtr.

E. Gtr.

E. Bass

Band.

Band.

125

Perc.

J. Gtr.

J. Gtr.

E. Gtr.

E. Bass

Band.

Band.

127

40

129

Perc.

J. Gtr.

J. Gtr.

E. Gtr.

E. Bass

Band.

Band.

131

Perc.

J. Gtr.

J. Gtr.

E. Gtr.

E. Bass

Band.

Band.

133

Perc. J. Gtr. J. Gtr. E. Gtr. E. Bass Band. Band.

135

Perc. J. Gtr. J. Gtr. E. Gtr. E. Bass Band. Band.

137

Perc.

J. Gtr.

J. Gtr.

E. Gtr.

E. Bass

Band.

Band.

# Percussion

♩ = 138,999893

5

8

11

14

17

20

23

26

29

V.S.

32

35

38

41

44

47

50

53

56

59

Percussion

V.S.

Percussion

Percussion

122

125

128

131

134

137

# Jazz Guitar

♩ = 138,999893

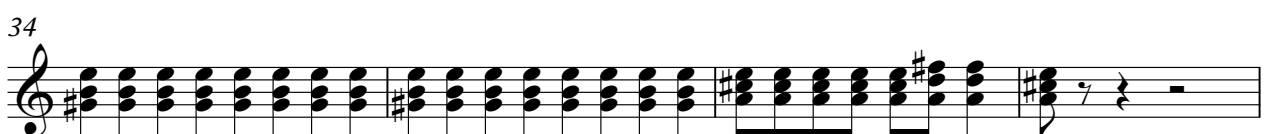
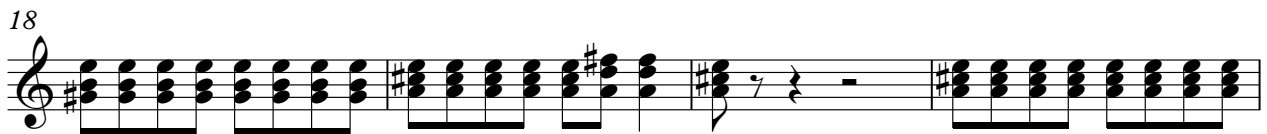
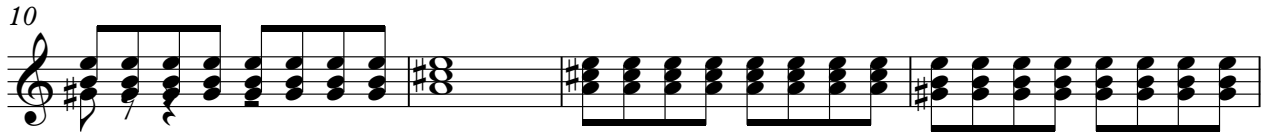
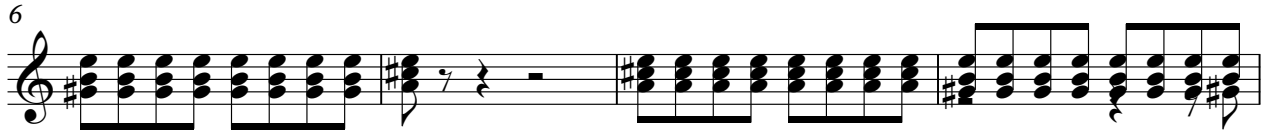
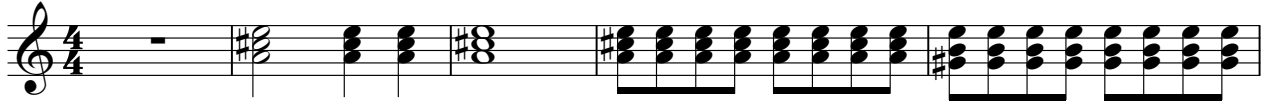

V.S.

42

46

50

54

58

62

66

70

75

79

123

127

131

135

138

# Jazz Guitar

♩ = 138,999893

6

9

13

15

17

20

23

25

28

V.S.

31

34

37

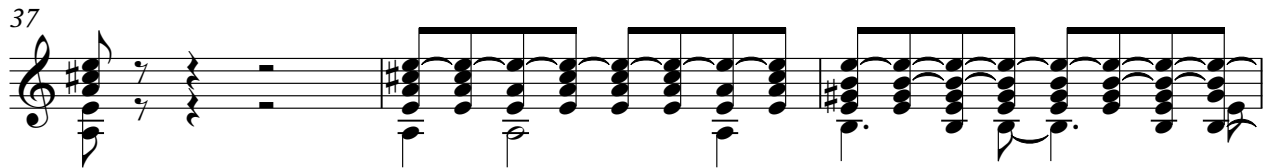

40

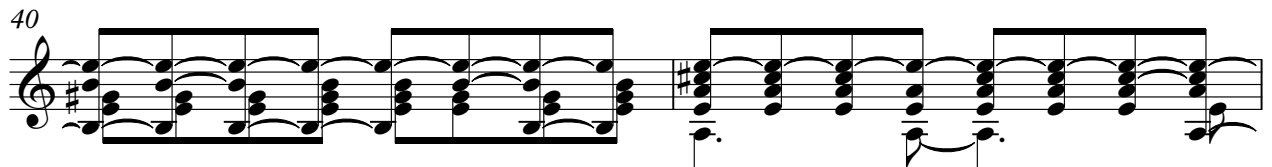

42

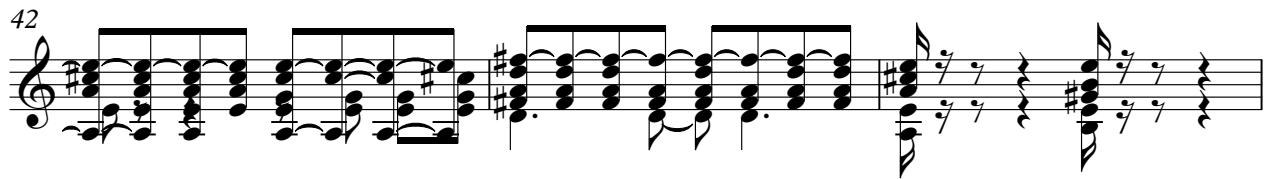

45

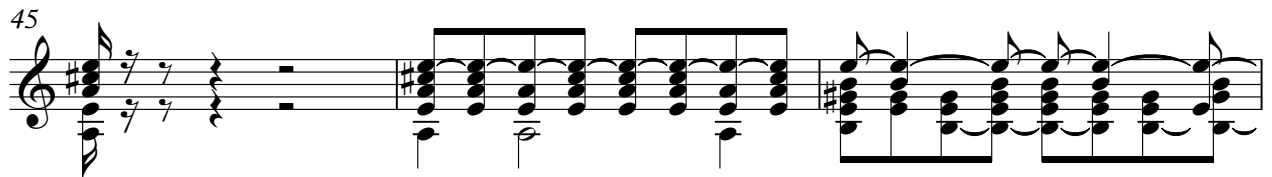

48

51

54

57

59

62

65

68

71

74

77

80

82

84

V.S.

87

90

92

95

98

101

104

107

109

112

115

118

120

123

126

128

131

134

136

Electric Guitar

♩ = 138,999893

6

10

14

17

21

24

27

30

33

V.S.

67

71

75

79

82

85

89

92

95

98

V.S.

101

105

108

111

114

117

120

123

126

129

132

135

138

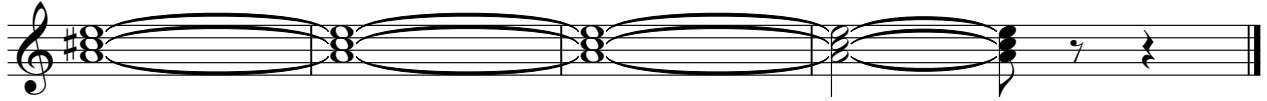

# Electric Bass

♩ = 138,999893

7

13

18

23

28

33

38

43

48

V.S.

53

58

63

68

74

80

85

90

95

100

105

110

115

120

125

130

135

138

# Bandoneon

♩ = 138,999893

V.S.

24

27

31

34

37

40

43

47

50

53

56

59

63

66

69

V.S.

73

76

80

83

86

90

94

98

101

104

107

110

114

117

V.S.

120

123

126

129

132

135

137

# Bandoneon

♩ = 138,999893

V.S.

22

24

26

29

31

33

35

38

40

43

46

48

50

52

55

57

60

63

65

67

69

72

75

77

79

81

83

85

88

90

93

96

98

100

102

105

V.S.

107

110

113

115

117

119

121

123

125

127

129

131

133

135

137
