

Gino Paoli - Sapore Di Sale

♩ = 75,000000

♩ = 75,000000

8

Tbn.

Perc.

Kora

A. Bass

E. Bass

Syn. Str.

10

Tbn.

Perc.

Kora

A. Bass

E. Bass

Syn. Str.

12

Tbn.

Perc.

Kora

A. Bass

E. Bass

Syn. Str.

14

Perc.

Vib.

E. Gtr.

Kora

A. Bass

E. Bass

E. Pno.

Syn. Str.

16

Perc. 3 6 3 6 3

Vib.

E. Gtr. 3 3 3 3 3 3

Kora 3 3

A. Bass

E. Bass

E. Pno. 3

Syn. Str. 3

18

Perc. 6 3 6 3

Vib.

E. Gtr. 3 3 3 3 3

Kora 6 6

A. Bass

E. Bass

E. Pno.

Syn. Str. 3

20

Perc.

Vib.

E. Gtr.

Kora

A. Bass

E. Bass

E. Pno.

Syn. Str.

22

Perc.

E. Gtr.

Kora

A. Bass

E. Bass

Syn. Str.

23

Perc. E. Gtr. Kora A. Bass E. Bass Syn. Str.

25

Perc. Vib. E. Gtr. Kora A. Bass E. Bass E. Pno. Syn. Str.

27

Perc. Vib. E. Gtr. Kora A. Bass E. Bass E. Pno. Syn. Str.

Detailed description of the musical score: The score is for a multi-instrument ensemble. The Percussion part features a complex rhythmic pattern with triplets. The Vibraphone part has a few notes and rests. The Electric Guitar part plays chords with triplet patterns. The Kora part has a melodic line with a sixteenth-note run. The Acoustic Bass and Electric Bass parts play a simple bass line with a triplet. The Electric Piano part has a few chords and rests. The Synthesizer part has a few notes and rests.

28

Perc.

Vib.

E. Gtr.

Kora

A. Bass

E. Bass

E. Pno.

Syn. Str.

30

Tbn.

Perc.

E. Gtr.

Kora

A. Bass

E. Bass

Syn. Str.

32

Tbn.

Perc.

E. Gtr.

Kora

A. Bass

E. Bass

Syn. Str.

34

Tbn.

Perc.

E. Gtr.

Kora

A. Bass

E. Bass

Syn. Str.

36

Alto Sax.

Perc.

E. Gtr.

Kora

A. Bass

E. Bass

Syn. Str.

38

Alto Sax.

Perc.

E. Gtr.

A. Bass

E. Bass

Syn. Str.

40

Alto Sax.

Perc.

E. Gtr.

A. Bass

E. Bass

Syn. Str.

41

Alto Sax.

Perc.

E. Gtr.

A. Bass

E. Bass

Syn. Str.

42

Alto Sax.
Perc.
E. Gtr.
A. Bass
E. Bass
Syn. Str.

44

Alto Sax.
Perc.
E. Gtr.
A. Bass
E. Bass
Syn. Str.

45

Alto Sax.

Perc.

E. Gtr.

Kora

A. Bass

E. Bass

Syn. Str.

47

Perc.

E. Gtr.

Kora

A. Bass

E. Bass

Syn. Str.

49

Perc. Vib. E. Gtr. Kora A. Bass E. Bass E. Pno. Syn. Str.

Detailed description of the musical score: The score is for a multi-instrument ensemble. It begins at measure 49. The Percussion part features a complex rhythmic pattern with triplets and a circled 'X' symbol. The Vibraphone part has a few notes in the second measure. The Electric Guitar part plays a series of chords, some with triplets. The Kora part has a melodic line with a triplet and a sextuplet. The Acoustic Bass and Electric Bass parts play similar rhythmic patterns with triplets. The Electric Piano part has a few chords. The Synthesizer String part has a melodic line with a sextuplet and a triplet.

51

Perc. 

Vib. 

E. Gtr. 

Kora 

A. Bass 

E. Bass 

E. Pno. 

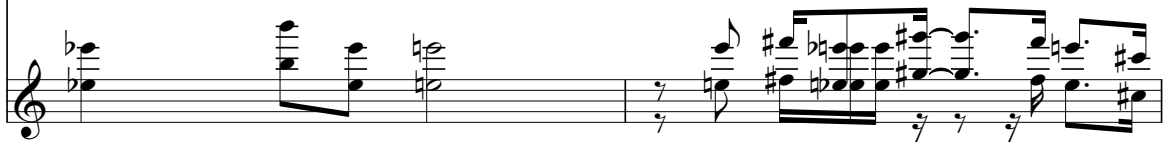
Syn. Str. 

53

Tbn.

Perc.

Vib.

E. Gtr.

Kora

A. Bass

E. Bass

E. Pno.

Syn. Str.

56

Tbn.

Perc.

E. Gtr.

Kora

A. Bass

E. Bass

Syn. Str.

58

Tbn.

Perc.

E. Gtr.

Kora

A. Bass

E. Bass

Syn. Str.

60

Tbn.

Perc.

E. Gtr.

Kora

A. Bass

E. Bass

Syn. Str.

62

Tbn.

Perc.

E. Gtr.

Kora

A. Bass

E. Bass

Syn. Str.

64

Tbn.

Perc.

E. Gtr.

A. Bass

E. Bass

Syn. Str.

66

Tbn.

Perc.

E. Gtr.

A. Bass

E. Bass

Syn. Str.

Alto Saxophone

Gino Paoli - Sapore Di Sale

♩ = 75,000000

36

39

42

44

23

Gino Paoli - Sapore Di Sale

Trombone

♩ = 75,000000
5

11 16

31

36 18

58

64

Gino Paoli - Sapore Di Sale

Percussion

♩ = 75,000000

5

8

11

14

17

20

23

25

27

V.S.

29

32

35

38

41

44

47

49

51

53

Percussion

56

59

62

65

67

Vibraphone

Gino Paoli - Sapore Di Sale

♩ = 75,000000

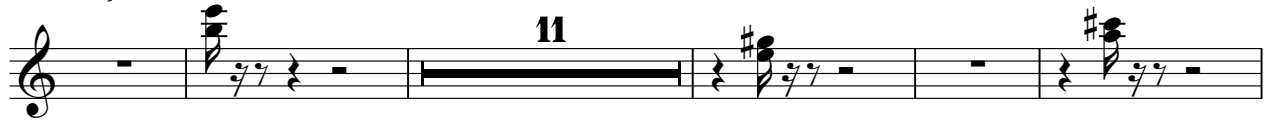

Gino Paoli - Sapore Di Sale

Electric Guitar

♩ = 75,000000

13

16

18

20

22

24

26

28

31

33

V.S.

36

39

41

44

46

48

50

52

55

57

60

62

64

66

Gino Paoli - Sapore Di Sale

Kora

♩ = 75,000000

4

8

12

16

20

24

28

32

35

7

45

49

53

57

60

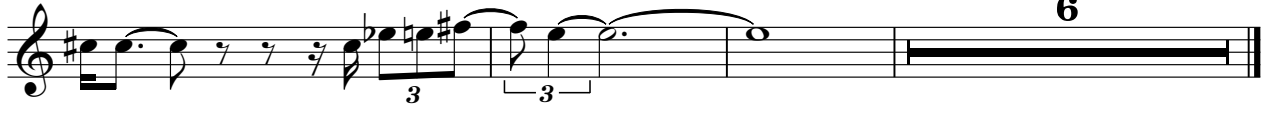

Gino Paoli - Sapore Di Sale

Acoustic Bass

♩ = 75,000000

V.S.

2

Acoustic Bass

47

52

57

62

65

Gino Paoli - Sapore Di Sale

Fretless Electric Bass

♩ = 75,000000

4

7

9

11

13

17

22

26

30

V.S.

35

39

43

47

51

56

61

65

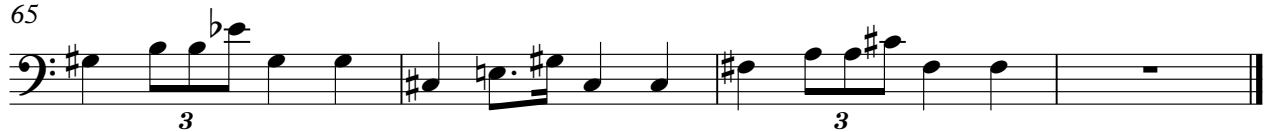

♩ = 75,000000

Gino Paoli - Sapore Di Sale

Synth Strings

♩ = 75,000000

8

12

15

19

22

25

28

33

38

V.S.

2

40

Synth Strings

42

44

46

49

52

57

63

- Measures 44-45:** Continue the triplet pattern, with a bracket and "3" above the notes.
- Measure 63:** Ends with a final chord.