

Gino Paoli - Se ti muovi cos

♩ = 62,000061

Percussion

Jazz Guitar

Jazz Guitar

Jazz Guitar

Jazz Guitar

Electric Guitar

5-string Electric Bass

Electric Piano

Rock Organ

Tape Sampler Keyboard [Brass]

Tape Sampler Keyboard [Strings]

FX 3 (Crystal)

FX 5 (Brightness)

♩ = 62,000061

3

5

7 3

Perc.

J. Gtr.

J. Gtr.

E. Bass

E. Piano

9

Perc.

J. Gtr.

J. Gtr.

J. Gtr.

E. Bass

E. Piano

FX 5

11

13

15

- Perc.**: Features a rhythmic pattern of eighth notes with 'x' marks above them, indicating a specific percussive sound.

17

19 7

Perc. **J. Gtr.** **E. Bass**

J. Gtr. **E. Piano** **Organ** **FX 5**

21

Perc.

J. Gtr.

J. Gtr.

E. Bass

E. Piano

Organ

23

- Perc.**: Features a complex rhythmic pattern with a steady eighth-note accompaniment and a melodic line with a triplet of eighth notes.
- J. Gtr.**: The first staff has a rest. The second staff features a melodic line with four groups of triplets of eighth notes.
- J. Gtr.**: The first staff has a rest. The second staff features a melodic line with four groups of triplets of eighth notes.
- E. Bass**: A bass line starting with a quarter note, followed by eighth notes, and ending with a half note.
- E. Piano**: A series of chords in the right hand, including a triplet of eighth notes.
- Organ**: A series of chords in the right hand, including a triplet of eighth notes, and a long sustained note in the left hand.
- FX 5**: A melodic line with a triplet of eighth notes, followed by a group of sixteenth notes, and another triplet of eighth notes.

25

27

28

Perc.

J. Gtr.

E. Bass

E. Piano

Organ

Tape Smp. Brs

29

Perc.

J. Gtr.

E. Gtr.

E. Bass

E. Piano

Organ

31

Perc.

E. Gtr.

E. Bass

E. Piano

Organ

3

32

Perc.

E. Gtr.

E. Bass

E. Piano

Organ

33

Perc.

J. Gtr.

J. Gtr.

E. Gtr.

E. Bass

E. Piano

Organ

Tape Smp. Str

FX 3

35

Perc.

J. Gtr.

J. Gtr.

J. Gtr.

E. Bass

E. Piano

Organ

Tape Smp. Str

FX 3

37

This musical score page contains the following parts:

- Perc.**: Features a complex rhythmic pattern with multiple layers of notes and rests.
- J. Gtr.**: Includes a melodic line with various intervals and a section with triplets.
- J. Gtr.**: Shows a series of chords and a section with triplets.
- J. Gtr.**: Features a section with triplets.
- J. Gtr.**: Features a section with triplets.
- E. Bass**: Includes a melodic line with a triplet.
- E. Piano**: Shows chordal accompaniment with a triplet.
- Organ**: Features a melodic line with a triplet and a long sustained note.
- Tape Smp. Str**: Shows a simple melodic line.
- FX 3**: Shows a simple melodic line.
- FX 5**: Features a complex rhythmic pattern with triplets and sextets.

39

41 17

43

Perc.

J. Gtr.

J. Gtr.

J. Gtr.

E. Bass

E. Piano

Organ

45

Perc.

J. Gtr.

J. Gtr.

E. Bass

E. Piano

Organ

Tape Smp. Brs

47

Perc.

J. Gtr.

J. Gtr.

E. Bass

E. Piano

Organ

Tape Smp. Brs

49

Perc.

J. Gtr.

J. Gtr.

E. Bass

E. Piano

Organ

Tape Smp. Brs

51

Perc.

J. Gtr.

J. Gtr.

E. Bass

E. Piano

Organ

52 3 21

54

Perc. J. Gtr. J. Gtr. J. Gtr. E. Bass E. Piano Organ Tape Smp. Str FX 3

55

Musical score for Percussion, J. Gtr., E. Bass, E. Piano, Organ, Tape Smp. Brs, Tape Smp. Str, FX 3, and FX 5. The score includes various musical notations such as triplets, rests, and specific instrument labels.

Perc. (Percussion): Features a rhythmic pattern of eighth notes with 'x' marks above them, and triplet markings.

J. Gtr. (Jazz Guitar): Includes melodic lines with triplets and rests.

E. Bass (Electric Bass): Features a melodic line with a triplet and rests.

E. Piano (Electric Piano): Shows chordal accompaniment with sustained notes.

Organ: Includes melodic lines with triplets and rests.

Tape Smp. Brs (Tape Sampler Brass): Shows rests.

Tape Smp. Str (Tape Sampler Strings): Includes melodic lines with rests.

FX 3 (Effects 3): Includes melodic lines with rests.

FX 5 (Effects 5): Shows rests.

Gino Paoli - Se ti muovi cos

Percussion

♩ = 62,000061

4

7

9

12

14

16

18

20

22

Percussion

Percussion

45

47

49

51

53

55

♩ = 62,000061

33

36

39

42

45

47

49

52

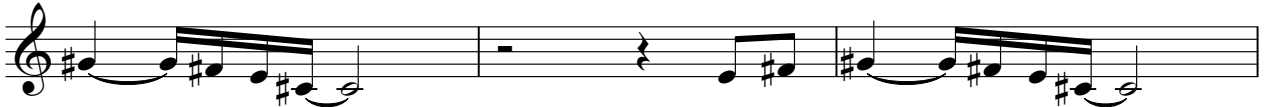

55

♩ = 62,000061

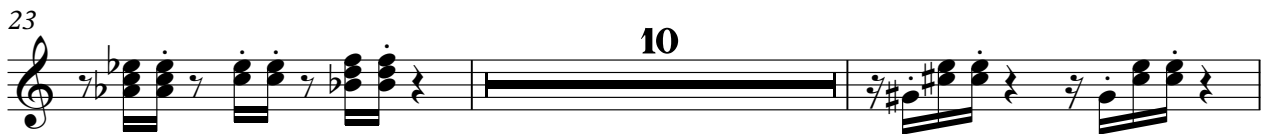

42

45

48

51

53

55

♩ = 62,000061

♩ = 62,000061

15

17

19

24

26

12

39

41

15

♩ = 62,000061

28

31

33

23

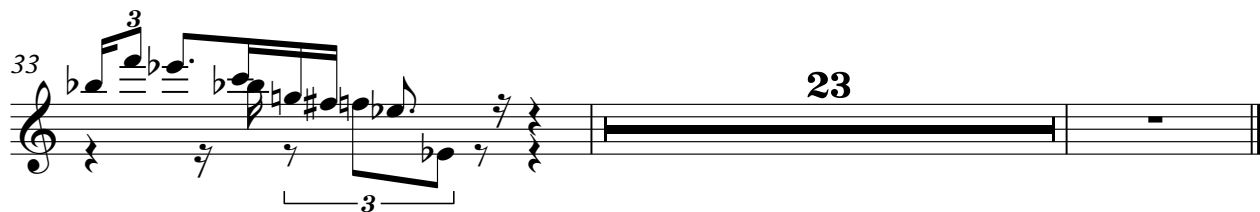

Gino Paoli - Se ti muovi cos

5-string Electric Bass

♩ = 62,000061

V.S.

37

41

44

47

51

54

Electric Piano

Gino Paoli - Se ti muovi cos

♩ = 62,000061

6

11

16

22

28

34

39

44

49

53

Rock Organ

Gino Paoli - Se ti muovi cos

♩ = 62,000061

5 6 6

13 3

17

23

27 3 3

V.S.

Rock Organ

52

3

55

3

Tape Sampler Keyboard [Brass] Gino Paoli - Se ti muovi cos

♩ = 62,000061

25

25

3 3

29

17

48

7

7

Tape Sampler Keyboard [Strings] Gino Paoli - Se ti muovi cos

♩ = 62,000061 **33**

38 **14**

54

♩ = 62,000061

33

38

14

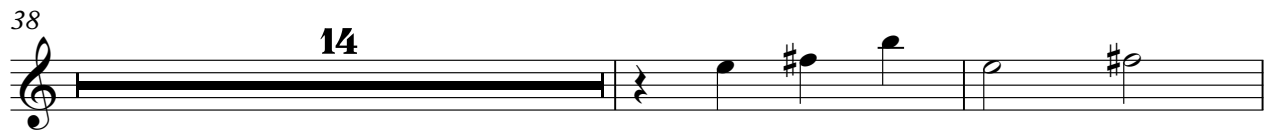

54

Gino Paoli - Se ti muovi cos

FX 5 (Brightness)

♩ = 62,000061

9

11

17

19

25

39

41

15